

**A CORRELATIVE STUDY OF ACUTE APPENDICITIS AND IS  
OVER NIGHT SURGICAL DELAY IMPORTANT ?**



**A DISSERTATION SUBMITTED FOR  
M.S. DEGREE IN GENERAL SURGERY  
BRANCH I**



**THE TAMILNADU  
DR. M.G.R. MEDICAL UNIVERSITY**

**DECEMBER, 2011**

## **CERTIFICATE**

Certified that this is the bonafide dissertation done by **Dr G Ravi Shankar** and submitted in partial fulfillment of the requirements for the Degree of M.S, General Surgery, Branch I of The Tamilnadu Dr. M.G.R.Medical University, Chennai.

Date :

Professor and Chief of Surgery  
UNIT IV

Date :

Professor & Head  
Department of Surgery

Date :

Dean  
Coimbatore Medical College  
Coimbatore - 641 010

## **DECLARATION**

I solemnly declare that the dissertation titled **A CORRELATIVE STUDY OF ACUTE APPENDICITIS AND IS OVER NIGHT SURGICAL DELAY IMPORTANT ?** was done by me from may 2009 to August 2011 under the guidance and supervision of Professor **D.N. Renganathan. M.S.** This dissertation is submitted to the Tamilnadu Dr. MGR Medical University towards the partial fulfillment of the requirement for the award of MS Degree in General Surgery (Branch I).

**Dr G Ravi Shankar.**

Place: Coimbatore

Date:

## **ACKNOWLEDGEMENT**

I am grateful to Professor **R. VIMALA M.D.**, Dean, Coimbatore Medical College, for providing me resources to complete my dissertation.

I would like to thank Professor **P. VASANTHA KUMAR M.S.**, Professor and Head, Department of General Surgery, Coimbatore Medical College, for allowing me to conduct this study in Coimbatore Medical College Hospital.

I express my deepest gratitude to Professor **D.N. RENGANATHAN M.S.**, for his valuable sincere guidance and sincere interest in conducting this study. I would like to thank Assistant Professor T.Srinivasan M.S , Assistant Professor V. Lekshmi Narayani M.S and. Assistant Professor N. Tamil selvan M.S., Surgical Registrar for their suggestions and support. Also, I would like to thank all the faculty and staff members of Department of General Surgery, Department of Pathology and Department of Radiology for their cooperation and timely help.

It is my pleasure to thank Chiefs of Laboratory Services, Microbiology Laboratory, Coimbatore, for his timely analysis of blood investigations and kind cooperation.

For lending their emotional support, I am eternally grateful to my wife, my daughters, parents and other family members.

Above all, I would like to express my heartfelt gratitude to all the patients, for their participation and ineffable cooperation during this study.

## **LIST OF ABBREVIATIONS USED**

BP - Blood pressure ,

CRP- C- Reactive protein,

° C – Degree Centigrade ,

CT – Computed Tomography,

DM - Diabetes Mellitus ,

ECG – Electrocardiogram,

F - Frequency,

GP - General Practitioner,

Hb - Haemoglobin ,

HBsAg - Hepatitis B Antigen,

HIV - Human Immunodeficiency Virus,

HTN - Hypertension ,

IHD - Ischaemic heart disease ,

MRI – Magnetic Resonance of Image,

NSAP – Non specific Abdominal Pain

P - Probability ,

PR - Pulse Rate ,

RBS - Random Blood Sugar ,

RIF – Right Iliac Fossa,

Str work - Strenuous work ,

t - P-value ,

TB - Tuberculosis ,

USG – Ultrasonogram.

## ABSTRACT

Appendicitis is the most common acute surgical condition of the abdomen. Despite technologic advances, the diagnosis of appendicitis is still based primarily on the patient's history and the physical examination. Prompt diagnosis and surgery may reduce the risk of perforation and prevent complications. The rate of normal appendices unnecessarily removed remains high (15-30%)<sup>33</sup> despite several techniques and investigations applied to improve the diagnostic accuracy. Many studies investigated the role of raised WBC<sup>45</sup> count and C-reactive protein (CRP)<sup>50</sup> with pulse > 90 beats /min<sup>67</sup> and temperature > 37.5° c<sup>67</sup> correlated with Ultrasonogram abdomen<sup>44</sup> in improving the diagnosis of acute appendicitis . A Retrospective and Comparative study was conducted in Coimbatore Medical College Hospital. Blood for the measurement of WBC and serum CRP was collected preoperatively from 50 patients just before appendectomy and Ultrasonogram abdomen was done for all 50 patients before surgery. In this for 25 patients Ultrasonogram Abdomen was done with a delay of Overnight . In the retrospective study the histopathology of the 50 appendices was grouped into two categories: . The histopathology of the 50 appendices was grouped into two categories, positive (acute appendicitis) and negative (normal appendix) explorations. White blood count, serum CRP levels , with Ultrasonogram abdomen , and the histopathology findings were correlated. In patients with histopathologically proven acute appendicitis, both the WBC count and serum CRP level were significantly raised (p<0.0005) along with pulse and temperature<sup>67</sup> and USG Abdomen showed Appendicular pathology in 39 patients out of 41 patients of positive explorations . In the comparative study, the patients was divided into two categories. One - the patients who under gone

immediate surgery and Two - the patients who under gone surgery with a delay of overnight (12 hrs) and the Post operative complications were compared<sup>67</sup> .Overnight delay is important in arriving the diagnostic accuracy in Females<sup>67</sup> . In patients with histopathologically proven acute appendicitis, WBC count and serum CRP level were significantly raised ( $p < 0.0005$ ) along with pulse and temperature , compared to the patients with normal appendix. Ultrasonogram showed positive pathology in 39 out of 41 positive explorations. The sensitivity and specificity of serum CRP and WBC was 97.5% and 88.8 %, and in Ultrasonogram was 95 % and 80 % respectively. The mean value of the pulse and temperature of positive appendectomies are 100 beats /min , and 38.1° c respectively . The mean value of the pulse and temperature of negative appendectomies are 87.7 beats/min and 37.6 c respectively. A normal preoperative WBC, serum CRP , Pulse rate ,Temperature and Ultrasonogram in patients with suspected acute appendicitis is most likely associated with a normal appendix. Deferring surgery in this group of patients would probably reduce the rate of negative appendectomies. The overnight delay in doing Ultrasonogram (especially in females ) will not increase post operative complications<sup>67</sup> .This study shows the impact of a normal (rather than raised) WBC, serum CRP, Pulse rate ,Temperature and Ultrasonogram in reducing the rate of negative explorations with a very high sensitivity and specificity.

## **LIST OF TABLES**

- 1. Common symptoms of Acute Appendicitis,**
- 2. Common signs of Acute Appendicitis,**
- 3. Differential diagnosis of Acute Appendicitis,**
- 4. Alverdo scoring systems,**
- 5. Laproscopic versus open appendectomy,**
- 6. Positive Diagnosis of Acute Appendicitis,**
- 7. Negative diagnosis of Acute Appendicitis,**
- 8. Correlation between histopathology with serum C R P with WBC with pulse and Temperature in acute appendicitis ,**
- 9. Sensitivity Specificity and predictive value of serum C R P,**
- 10. Sensitivity Specificity and predictive value of Ultrasonogram Abdomen ,**
- 11. Post operative Complications.**



## **LIST OF FIGURES**

- 1. Anatomy of the Appendix,**
- 2. Blood supply of the Appendix,**
- 3. Various positions of the Appendix,**
- 4. Bar diagram showing various positions of the Appendix,**
- 5. Bar diagram showing common symptoms of Acute Appendicitis,**
- 6. The Psoas sign,**
- 7. The Anatomy of the Psoas sign,**
- 8. The Obturator sign,**
- 9. The Anatomy of the obturator sign,**
- 10. USG finding of inflamed appendix,**
- 11. Bar diagram of clinical sign,**
- 12. A,b,-Histology of normal appendix,**
- 13. Histology of Inflamed appendix.**

# **CONTENTS.**

## **CHAPTERS**

- 1. Introduction and Objectives of the Study**
- 2. Review of the Literature**
- 3. Research Methodology**
- 4. Results and Discussion**
- 5. Conclusion**
- 6. Bibliography**
- 7. Proforma**
- 8. Master Chart**

## 1. INTRODUCTION AND OBJECTIVES OF THE STUDY

Acute appendicitis is a common surgical emergency, which is usually diagnosed by history, clinical examination, and leucocytosis. Many inflammatory and non-inflammatory conditions may mimic the presence of appendicitis. This is especially seen in females and in extremes of age. A simple appendicitis can progress to perforation, which is associated with more morbidity and mortality. Therefore surgeons have been inclined to operate when the diagnosis is probable, rather to wait until it is certain. This resulted in relatively high rate (15-30%)<sup>51</sup> of negative appendicitis. The reported morbidity of negative<sup>30</sup> exploration is between 5 and 15%.

It has been claimed that accurate diagnostic methods can reduce the number of negative appendectomies, the number of perforations, and the time spent in the hospital. The methods advocated to assist in the diagnosis of appendicitis include: scoring systems, laparoscopy, computed tomography (CT), and magnetic resonance imaging (MRI). Most of the above mentioned methods are relative expensive; and are not so easily available.

White blood count, serum CRP levels, pulse > 90 beats /min and temperature > 37.5° c with Ultrasonogram could be used as a diagnostic tool in detecting acute appendicitis. Several Studies have investigated the value of elevated WBC<sup>45</sup> and serum CRP<sup>50,60</sup> along with increased pulse rate > 90 beats/ min and temperature > 37.5° c in the diagnosis of acute appendicitis.

All the patients with symptoms <20 hours ,central pain radiating to RIF and with the signs of right iliac fossa tenderness ,and rebound tenderness in the Mc burneys point were taken for surgerys.

The objective of the present work was to find out the diagnostic accuracy of WBC and C-reactive protein in acute appendicitis in combination with pulse, temperature and positive Ultra sonogram. And an overnight delay in doing Ultra sonogram abdomen (the cause of delay is the lack of Ultrasonogram in the night) will not increase the post operative complications. In this study, pulse > 90 beats /min, temperature > 37.5°C, white cell count, serum CRP and Ultra sonogram abdomen were correlated with the operative findings and histopathology of the removed appendix. Patients proven to have an inflamed appendix on pathological report were divided into 2 groups. In retrospective study the patients was divided into two groups, one with positive appendectomies and other with negative appendectomies are correlated with histopathology report with WBC, CRP, Pulse, Temperature and Ultrasonogram abdomen in arriving the diagnostic accuracy. In comparative study the patients were divided into two groups. The early group comprised patients who under gone appendectomies without delay including patients with generalized sepsis. The late group comprised who had undergone appendectomies after an overnight delay.

## 2. REVIEW OF LITERATURE

### 1. History

The first descriptions of the appendix date to the sixteenth century.<sup>1-3</sup> Although first sketched in the anatomic notebooks of Leonardo da Vinci around 1500, the appendix was not formally described until 1524 by da Capri<sup>4</sup> and 1543 by Vesalius.<sup>5</sup> Perhaps the first description of a case of appendicitis was by Fernel in 1554,<sup>6</sup> in which a 7-year-old girl with diarrhea was treated with a large quince. Soon thereafter she developed severe abdominal pain and died. Autopsy showed that the quince had obstructed the appendiceal lumen, resulting in appendiceal necrosis and perforation. For the next few centuries, such cases of appendicitis were typically diagnosed at autopsy.

Amyand is credited with the first Appendectomy in 1736, when he operated on a boy with an enterocutaneous fistula within an inguinal hernia.<sup>7</sup> On exploration of the hernia sac, he discovered the appendix, which had been perforated by a pin resulting in a fecal fistula. As a result of his original description, an inguinal hernia containing the appendix carries Amyand's eponym to this day.<sup>8</sup> Nearly 150 years passed until Lawson Tait in London presented the first successful transabdominal Appendectomy for gangrenous appendix in 1880.<sup>9</sup> Less than a decade later, in 1886, Reginald Fitz of Harvard Medical School first described the natural history of the inflamed appendix, coining the term "appendicitis."<sup>10</sup> In 1889, Charles McBurney of the Columbia College of Physicians and Surgeons in New York presented his series of cases of surgically-treated appendicitis and in so doing described the anatomic landmark that now bears his name. McBurney's point is the location of maximal tenderness "very exactly between an inch and a half and two inches from the anterior

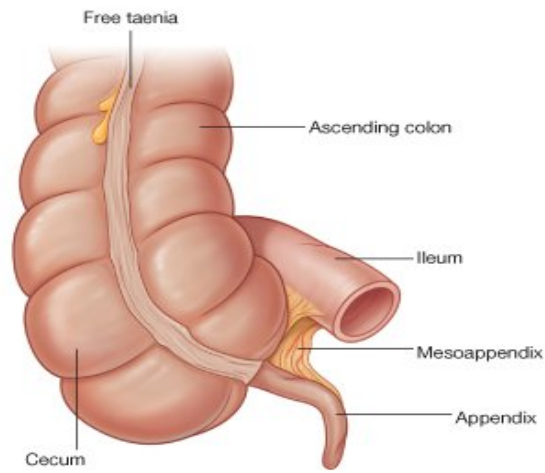
spinous process of the ileum on a straight line drawn from that process to the umbilicus."<sup>11</sup> In the 1890s, Sir Frederick Treves of London Hospital advocated conservative management of acute appendicitis followed by Appendectomy after the infection had subsided;<sup>12</sup> unfortunately, his youngest daughter developed perforated appendicitis and died from such treatment.

Numerous advances in the diagnosis and treatment of appendicitis have emerged in the past 125 years. Nonetheless, acute appendicitis continues to challenge surgeons to this day.

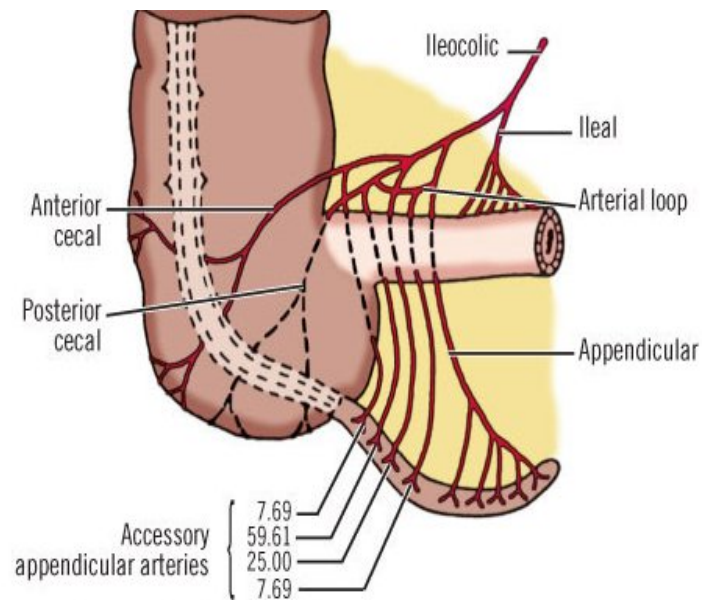
## **2. Anatomy of Appendix**

Appendix develops from the caecal bud and its length varies from 2 to 2.5 cm. It opens into the posteromedial wall of caecum 2 cm below the ileo caecal valve. The base of the appendix is at the point of convergence of three taenia coli on the posteromedial wall of caecum and on the surface of the abdomen it is noted over the McBurney's point. Tip of the appendix varies in position. Various positions of appendix are; retrocaecal (74%), pelvic (21%), paracaecal (2%), subcaecal (1.5%), preileal (1%) and postileal (0.5%) ( FIG B). Appendix is suspended by meso appendix, a triangular fold of peritoneum. It is the continuation of inferior layer of mesentery of terminal ileum. Blood is supplied to appendix by appendicular artery, which is a branch of posterior caecal artery. It runs first in the free margin of the meso appendix and then close to appendicular wall. Inflammatory swelling of the distal part of the organ may obstruct the vessel, leading to ischaemic necrosis and rupture of the appendix (McMinn 1994; Bailey and Love, 2004)

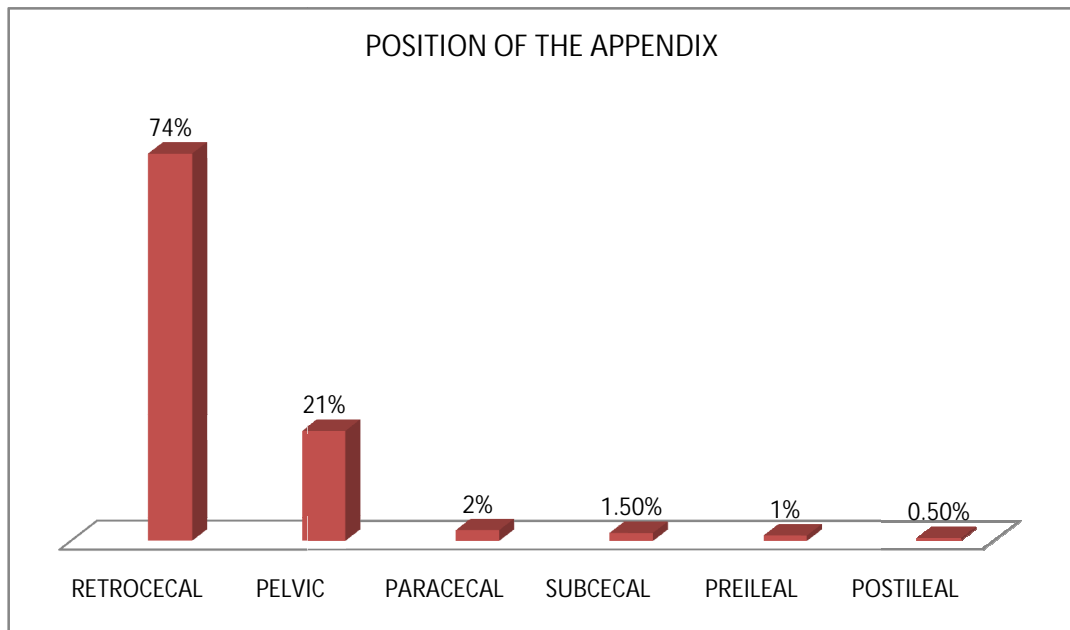
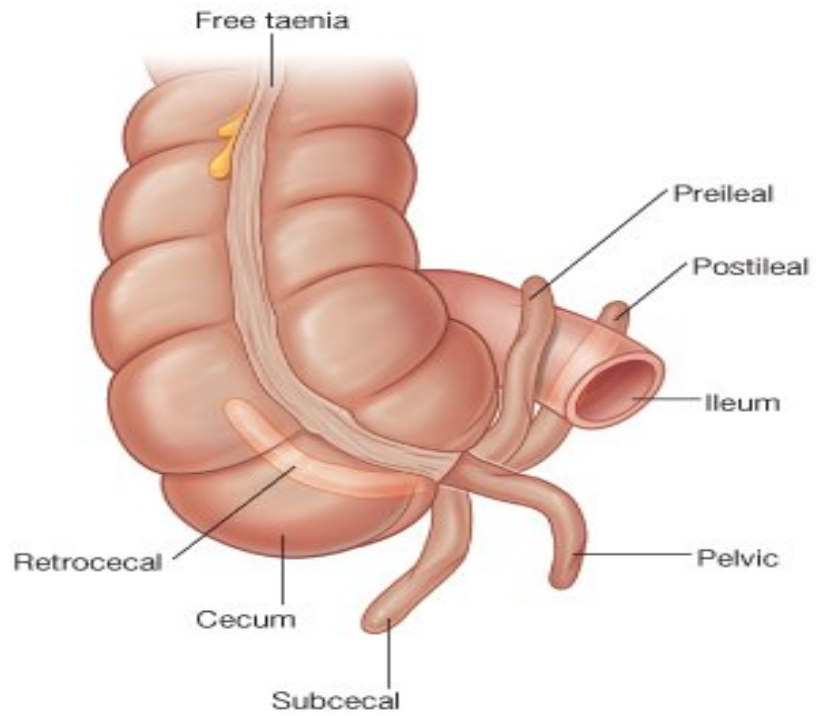
**Fig .1. Anatomy**



**Fig.2. Blood Supply of Appendix**



**Fig.3. Various Positions of Appendix**



**Fig .4.**



## **2.1. Acute Appendicitis**

Appendicitis is the most common acute surgical condition of the abdomen (Pieper et al., 1982; Liu and McFadden, 1997). Approximately 7% of the population will have appendicitis in their lifetime (Hardin, 1999) with the peak incidence occurring between the ages of 10 and 30 years (Schwartz, 1994). Despite technologic advances, the diagnosis of appendicitis is still based primarily on the patient's history and the physical examination (Wagner et al., 1996; Hardin, 1999). Prompt diagnosis and surgery may reduce the risk of perforation and prevent complications (Vilcox and Traverso, 1997). The mortality rate in nonperforated appendicitis is less than 1% , but it may be as high as 5% or more in young and elderly patients, in whom diagnosis may often be delayed, thus making perforation more likely (Liu and McFadden, 1997).

## **2.2. Pathogenesis of Acute Appendicitis**

The epithelial lining of appendix is interspersed with lymphoid follicles (Schwartz, 1994). Most of the time, The appendix has an intraperitoneal location (either anterior or retrocecal) and, thus, may come in contact with the anterior parietal peritoneum when it is inflamed. Up to 30% of the time, the appendix may be "hidden" from the anterior peritoneum by being in a pelvic, retroileal or retrocolic (retroperitoneal retrocecal) position (Guidry and Poole, 1994). The "hidden" position of the appendix notably changes the clinical manifestations of appendicitis.

Obstruction of the narrow appendical lumen initiates the clinical illness of acute appendicitis. Obstruction has multiple causes, including lymphoid hyperplasia (related to viral illnesses, including upper respiratory infection, mononucleosis and

gastroenteritis), fecaliths, parasites, foreign bodies, Crohn's disease, primary or metastatic cancer, and carcinoid syndrome. Lymphoid hyperplasia is more common in children and young adults, accounting for the increased incidence of appendicitis in these age groups (Graffeo and Counselman, 1996). Mucus secretion and inflammatory exudation increase the intraluminal pressure. Lymphatic drainage gets obstructed and mucosa ulcerates. Bacterial translocation into submucosa occurs. Resolution may occur at this point. If inflammation progresses, further edema, ischemia, bacterial invasion into the muscle layer occurs, resulting in acute appendicitis. Finally ischemic of the appendicular wall results in gangrenous appendicitis with peritonitis. Alternatively greater omentum and coils of intestine become adherent to inflamed appendix and resulting in phlegmonous mass or abscess (Bailey and Love, 2004).

## **2.3 Clinical Presentation of Acute Appendicitis**

### **2.3.1. Symptoms and Signs.**

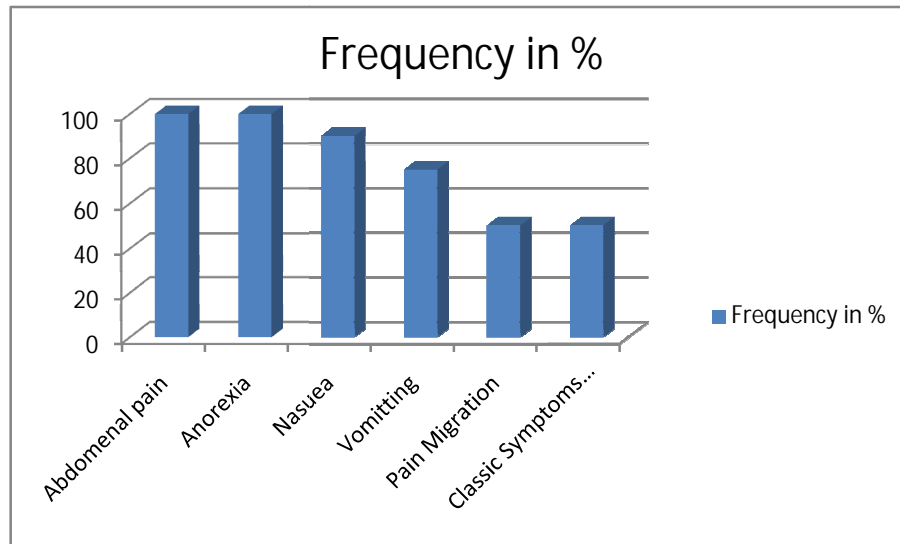
Abdominal pain is the most common symptom of appendicitis (Schwartz, 1994). In multiple studies (Graffeo and Counselman, 1996; Schwartz, 1994; Wilcox and Traverso, 1997) specific characteristics of the abdominal pain and other associated symptoms have proved to reliable indicators of acute appendicitis (Table 1). A thorough review of the history of the history of the abdominal pain and of the patient's recent genitourinary, gynecologic, and pulmonary history should be obtained

**Table 1. Common symptom of Acute Appendicitis (Schwartz, 1994).**

| Common Symptoms *   | Frequency (%) |
|---|---------------|
| Abdominal pain  | 100           |
| Anorexia  | 100           |
| Nausea  | 90            |
| Vomiting  | 75            |
| Pain migration  | 50            |
| Classic symptom sequence<br>(Vague periumbilical pain to Anorexia/nausea/ unsustained Vomiting to migration of pain to right lower quadrant to low-grade fever) | 50            |

\*Onset of symptoms typically within past 24 to 36 hours.

Common symptoms of acute appendicitis.



**Fig .5**

The classic history of pain beginning in the periumbilical region and migrating to the right lower Quadrant occurs in only 50% of patients (Liu and McFadden, 1997).

Duration of symptoms exceeding 24 to 36 hours is uncommon in nonperforated appendicitis (Liu and McFadden, 1997).

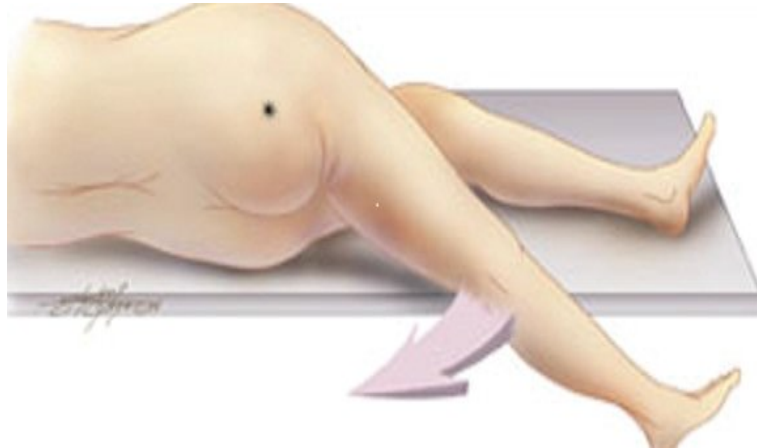
A careful, systematic examination of the abdomen is essential. While right lower quadrant tenderness to palpation is the most important physical examination finding, other signs may help confirm the diagnosis (Table 2). The abdominal examination should begin with inspection followed by auscultation, gentle palpation (beginning at a site distant from the pain) and, finally, abdominal percussion. The rebound tenderness that is associated with peritoneal irritation has been shown to be more accurately identified by percussion of the abdomen than by palpation with quick release (Liu and McFadden, 1997).

As previously noted, the location of the appendix varies. When the appendix is hidden from the anterior peritoneum, the usual symptoms and signs of acute appendicitis may not be present. Pain and tenderness can occur in a location other than the right lower quadrant (Guidry and Poole, 1994). A retrocecal appendix in a retroperitoneal location may cause flank pain. In this case, stretching the iliopsoas muscle can elicit pain. The psoas sign is elicited in this manner: the patient lies on the left side while the examiner extends the patient's right thigh. In contrast, a patient with a pelvic appendix may show no abdominal signs, but the rectal examination may elicit tenderness in the cul-de-sac. In addition, an obturator sign (Pain on passive internal rotation of the flexed right thigh) may be present in a patient with a pelvic appendix (Guidry and Poole, 1994).

**Table 2. Common signs of appendicitis (Graffeo and Counsel man, 1996;Schwartz,1994; Wilcox and Traverso, 1997).**

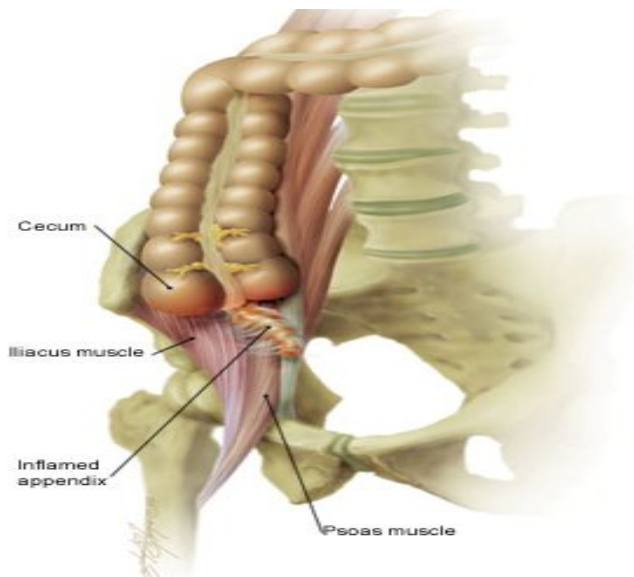
| <b>Common Signs of Appendicitis</b>  |
|--|
| <ul style="list-style-type: none"><li>• Right lower quadrant pain on palpation (the single most important sign)</li><li>• Low-grade fever (38oC [or 100.4oF])-absence of fever or high fever can occur</li><li>• Peritoneal signs</li><li>• Localized tenderness to percussion</li><li>• Guarding</li><li>• Other confirmatory peritoneal sighs (absence of these signs does not exclude appendicitis)</li><li>• Psoas sign-pain on extension of right thigh (retroperitoneal retrocecal appendix)</li><li>• Obturator sign-pain on internal rotation of right thigh (pelvic appendix)</li><li>• Rovsing’s sign-pain in right lower quadrant with palpation of left lower quadrant</li><li>• Dunphy’s sign-increased pain with coughing.</li><li>• Flank tenderness in right lower quadrant (retroperitoneal retrocecal appendix)</li><li>• Patient maintains hip flexion with knees drawn up for comfort.</li></ul> |

**The psoas sign.** Pain on passive extension of the right thigh. Patient lies on left side. Examiner extends patient's right thigh while applying counter resistance to the right hip (*asterisk*).



**Fig .6**

**Anatomic basis for the psoas sign:** inflamed appendix is in a retroperitoneal location in contact with the psoas muscle, which is stretched by this maneuver.

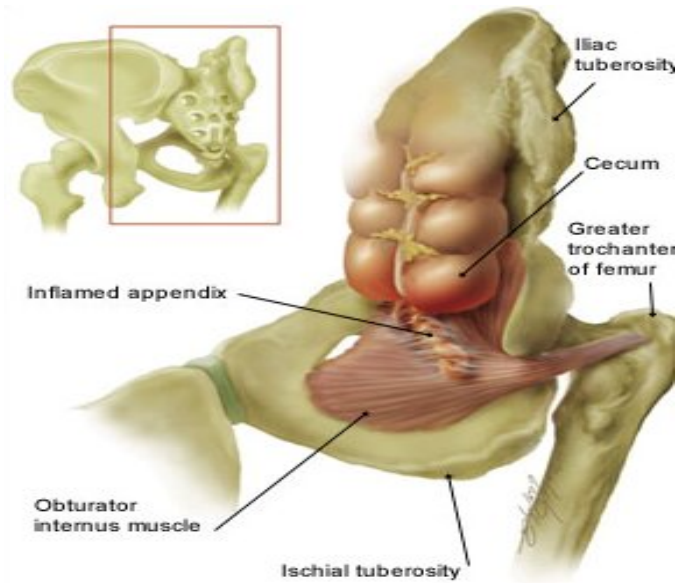


**Fig.7**

**The obturator sign.** Pain on passive internal rotation of the flexed thigh. Examiner moves lower leg laterally while applying resistance to the lateral side of the knee (*asterisk*) resulting in internal rotation of the femur



Fig.8 Anatomic basis for the obturator sign: inflamed appendix in the pelvis is in contact with the obturator internus muscle, which is stretched by this maneuver



**Fig . 9**

## 2.4. Differential Diagnosis of Acute Appendicitis

The differential diagnosis of acute appendicitis is broad, but the patient's history and the remainder of the physical examination may clarify the diagnosis (Table 3.). Differential diagnosis of appendicitis for various age groups (Bailey and Love, 2004) is also briefly discussed in this section (2.10.1-2.10.4). Because many gynecologic conditions can mimic appendicitis, a pelvic examination should be performed on all women with abdominal pain. Given the breadth of the differential, diagnosis, the pulmonary, genitourinary, and rectal examinations are equally important. Studies have shown, however, that the rectal examination provides useful information only when the diagnosis is unclear and, thus, can be reserved for use in such cases (Graffeo and Counsel man, 1996).

**Table 3. Differential diagnosis of acute appendicitis (Graffeo and Counsel man, 1996)**

| Differential Diagnosis of Acute Appendicitis |                             |                      |
|--|-----------------------------|----------------------|
| <b>Gastrointestinal</b>                      | <b>Gynecologic</b>          | <b>Pulmonary</b>     |
| Abdominal pain(Cause Unknown)                | Ectopic pregnancy           | Pleuritis            |
| Cholecystitis                                | Endometriosis               | Pneumonia            |
| Crohn's disease                              | Ovarian torsion             | (basilar) Pulmonary  |
| Diverticulitis                               | Pelvic inflammatory Disease | Infarction           |
| Duodenal ulcer                               | Ruptured ovarian cyst       | <b>Genitourinary</b> |
| Gastroenteritis                              | (follicular, corpus Luteum) | Kidney stone         |
| Intestinal Obstruction                       | Tubo-ovarian                | Prostatitis          |
|  |                             | Pyelonephritis       |



|                                     |                     |                     |
|-------------------------------------|---------------------|---------------------|
| Intussusception Meckel's            | <b>Systemic</b>     | Testicula           |
| Diverticulitis Mesenteric           | Diabetic            | Torsion             |
| Lymphadenitis Necrotizing           | Ketoacidosis        | Urinary tract       |
| Enter colitis Neoplasm              | Porphyria           | Infection           |
| (carainoid, Carcinoma,<br>Lymphoma) | Sickle cell disease | Wilms' tumor        |
| Omental Torsion                     | Henoch-Schonlein    | <b>Other</b>        |
| Pancreatitis                        | Purpura             | Parasitic infection |
| Perforated viscus                   |                     | Psoas abscess       |
| Volvulus                            |                     | Rentus sheath       |
|                                     |                     | Hematoma            |

#### 2.4.1 Children

##### Acute gastroenteritis

There is intestinal colic together with loose stools and vomiting but localized tenderness does not occur. Other family members may also be affected. Postileal appendicitis may mimic this condition.

##### Mesenteric lymphadenitis

Pain is colicky in nature and pain free interval between attacks noted. Shifting tenderness gives a clue to the diagnosis.

##### Meckel's diverticulitis

It is clinically indistinguishable from acute appendicitis. The pain is similar and abdominal signs may be central or left sided. Occasionally, there is a history of antecedent abdominal pain or intermittent lower gastrointestinal bleeding.

### **Henoch - schonlein purpura**

It is often preceded by sore throat or respiratory infection. Abdominal pain can be severe. Echymotic rash is seen over extensor surface of limbs and buttocks. Platelet counts and bleeding time are within normal limits. Microscopic hematuria is common.

### **Lobar pneumonia**

Lobar pneumonia and pleurisy, especially at the right base, may give rise to right sided abdominal pain and mimic appendicitis. Abdominal signs are minimal, pyrexia is marked and chest examination may reveal plural friction rub or altered breath sounds on auscultation. Chest radiograph is diagnosis.

### **2.4.2 Adults: Male**

#### **Terminal ileitis**

It is clinically indistinguishable from appendicitis unless a doughy mass of inflamed ileum is felt. An antecedent history of abdominal cramp, weight loss, and diarrhea may suggest regional rather than appendicitis.

#### **Ureteric colic**

The character and radiation of pain differs from that of appendicitis. Urine analysis should be performed; and the presence of red cells should prompt a supine abdominal radiograph.

#### **Right sided acute pyelonephritis**

The leading features are lion tenderness, fever and possibly with rigors and pyuria.

### **Perforated peptic ulcer**

Perforated peptic ulcer with duodenal contents passing into right paracolic gutter mimics appendicitis. There is a history of dyspepsia and sudden onset of pain that starts in the epigastrium and passes down the right paracolic gutter is noted in perforated peptic ulcer. Rigidity and tenderness in right iliac fossa are present in both perforated peptic ulcer and appendicitis; more upper abdominal signs give the clue to the diagnosis of perforated peptic ulcer. An erect chest radiograph will show gas under diaphragm in perforated peptic ulcer.

### **Torsion testis**

In testicular torsion the pain may be referred to right iliac fossa. Careful examination of scrotum will clinch the diagnosis.

### **Rectus sheath hematoma**

It usually presents with acute pain and localized tenderness in right iliac fossa, often after an episode of strenuous exercise. Pain is not associated with gastrointestinal symptoms.

### **2.4.3. Adults: Female**

#### **Pelvic inflammatory disease**

It comprise a spectrum of diseases that include salpingitis, endometritis, and tub ovarian sepsis. Pain is lower than in appendicitis and is bilateral. A history of vaginal discharge, dysmenorrhoea and burning pain during micturation is a helpful differential diagnostic point. Adenixal and cervical tenderness may be found in vaginal examination.

#### **Mittelschmerz**

Mid cycle rupture of follicular cyst with bleeding produces lower abdominal and pelvic pain. Symptoms usually subside within hours.

#### **Torsion or hemorrhage of ovarian cyst.**

It is very difficult to differentiate, tender mass be felt in vaginal examination.

#### **Ectopic pregnancy**

Ruptured ectopic pregnancy is associated with signs of haemoperitoneum. Right sided tubal pregnancy may be confused with appendicitis. Usually, there is history of missed menstrual period and urinary pregnancy test may be positive. Severe pain is felt when cervix is moved in vaginal examination.

#### **2.4.4. Elderly**

##### **Diverticulitis**

In patients with long sigmoid loop, the colon lies to the right side of midline and it may be difficult to differentiate between diverticulitis and appendicitis.

##### **Carcinoma of caecum**

The obstructed or perforated carcinoma of caecum may mimic appendicitis. A history of antecedent discomfort, altered bowel habit or unexplained anemia should raise the suspicion. A mass may be palpable.

#### **2.5. Scoring for Acute Appendicitis**

A number of clinical and laboratory based scoring system have been devised to assist diagnosing acute appendicitis. The most widely used is the Alvarado score (Table 4). A score of 7 or more is predictive of acute appendicitis (Alvarado, 1986). Kalan et al. (1994) omitted the parameter left shift of neutrophil maturation, which is

routinely available in many laboratories and produced the Modified Alvarado score. The total score is 9; and a score of 7 to 9 is predictive of acute appendicitis (Kalan et al., 1994).

**Table 4. Alvarado Scoring System for acute appendicitis (Alvarado, 1986).**

| <b>Symptoms</b>      | <b>Score</b> |
|----------------------|--------------|
| Migratory RIF Pain   | <b>1</b>     |
| Anorexia             | <b>1</b>     |
| Nausea and Vomiting  | <b>1</b>     |
| <b>Signs</b>         |              |
| Tenderness (RIF)     | <b>2</b>     |
| Rebound Tenderness   | <b>1</b>     |
| Elevated Temperature | <b>1</b>     |
| <b>Laboratory</b>    |              |
| Leucocytosis         | <b>2</b>     |
| Shift to left        | <b>1</b>     |
| <b>Total</b>         | <b>10</b>    |

## **2.6. Laboratory Evaluation**

### **White Blood Cell**

The purpose of white blood cells is to protect the body from the threat of foreign agents, such as bacteria. All blood cells, including white blood cells, red blood cells, and platelets, originate from a common stem cell. Blood cell differentiation takes place in the bone marrow. This differentiation results in the development of the phagocytic white blood cells and the immune white blood cells.

The phagocytic white blood cells, which include granulocytes and monocytes, play an important role in the process of phagocytosis, the digestion of cellular debris. The granulocytes are so named because of their granular appearance. They are also called polymorphonuclear leukocytes (polys) because of their multilobed nucleus. The three types of granulocytes are neutrophils, eosinophils, and basophils. Monocytes, along with lymphocytes, are considered mononuclear leukocytes, since their nuclei are not multilobed. They are also called nongranulocytes. Neutrophils are the first white blood cells to arrive at an area of inflammation.

They begin working to clear the area of cellular debris through the process of phagocytosis. Neutrophils have a lifespan of approximately 4 days. Mature neutrophils are distinguishable by their segmented appearance, thus they are often called “segs.” Immature neutrophils, which are nonsegmented, are known as “bands” or “stabs.” In the case of an acute infectious process like acute appendicitis, the body reacts quickly by releasing the neutrophils before they have reached maturity. When this increase in bands is found, it is known as a shift to the left. As the infection or inflammation resolves and the immature neutrophils are replaced with mature cells, the return to normal is called a shift to the right. This term is also used to mean that the cells have more than the usual number of nuclear segments. This may be seen in liver disease, pernicious anemia, megaloblastic anemia, and Down syndrome.

Eosinophils play an important role in the defense against parasitic infections. They also phagocytize cell debris, but to a lesser degree than neutrophils, and do so in the later stages of inflammation. They are also active in allergic reactions. Basophils release histamine, bradykinin, and serotonin when activated by injury or infection. These substances are important to the inflammatory process since they

increase capillary permeability and thus increase the blood flow to the affected area. Basophils are also involved in producing allergic responses. In addition, the granules on the surface of basophils secrete the natural anticoagulating substance, heparin. This provides some balance to the clotting and coagulation pathways.

Monocytes, which live months or even years, are not considered phagocytic cells when they are in the circulating blood. However, after they are present in the tissues for several hours, monocytes mature into macrophages, which are phagocytic cells. The immune white blood cells, which include the T lymphocytes, or T cells, and the B lymphocytes, or B cells, mature in lymphoid tissue and migrate between the blood and lymph. They play an integral part in the antibody response to antigens.

The lymphocytes have a lifespan of days or years, depending on their type. (See Lymphocyte Immunophenotyping) The white blood cell count and differential test, which is included in a complete blood count, includes two components. The “white blood cell count” denotes the total number of white blood cells (leukocytes) in 1 mm<sup>3</sup> of blood. The “differential” denotes the percentage of basophils, eosinophils, lymphocytes, monocytes, and neutrophils within a sample of 100 white blood cells. Since the differential percentages always equal 100%, an increase in the *percentage* of one type of white blood cell causes a mandatory decrease in the *percentage* of at least one other type of white blood cell. Also included are the absolute values for normal counts of each of the five types of white blood cell.

## Normal Values

### White blood cell count

Adult: 4500–10,500/mm<sup>3</sup> or 4.5–10.5 × 10<sup>9</sup>/L (SI units)

Child 6–12 years: 4500–13,500/mm<sup>3</sup> or 4.5–13.5 × 10<sup>9</sup>/L (SI units)

Child 2–6 years: 5000–15,500/mm<sup>3</sup> or 5.0–15.5 × 10<sup>9</sup>/L (SI units)

Child < 2 weeks: 5000–21,000/mm<sup>3</sup> or 5.0–21.0 × 10<sup>9</sup>/L (SI units)

Newborn: 9000–30,000/mm<sup>3</sup> or 5.0–21.0 × 10<sup>9</sup>/L (SI units)

### Differential Percentages Absolute Counts

Basophils 0.5–1% 15–100 cells/mm<sup>3</sup>

Eosinophils 1–4% <450 cells/mm<sup>3</sup>

Lymphocytes 20–40% 1000–4000 cells/mm<sup>3</sup>

Monocytes 2–8% <850 cells/mm<sup>3</sup>

Segmented Neutrophils 40–60% 3000–7000 cells/mm<sup>3</sup>

Band Neutrophils 0–3% <350 cells/mm<sup>3</sup>

In case of acute appendicitis , increase in Neutrophils occur.

## Causes for

### Increased (Neutrophilia)

Acidosis

Acute Appendicitis

Acute pyogenic infections

Cancer of liver, GI tract, bone marrow

Eclampsia

Emotional/physical stress

(exercise, labor)

Gout

### Decreased (Neutropenia)

Anaphylactic shock

Anorexia nervosa

Aplastic anemia

Hypersplenism

Irradiation

Leukemia

Pernicious anemia

Rheumatoid arthritis



|   |                       |
|---|-----------------------|
| Hemorrhage  | Rickettsial infection |
| Myeloproliferative diseases                             | Septicemia            |
| Poisoning ( chemicals, drugs, venom )                   | SLE                   |
| Rheumatic fever   | Viral infection       |
| Septicemia  |                       |
| Stress  |                       |
| Thyroid storm   |                       |
| Tissue necrosis (surgery, burns, myocardial infarction) |                       |
| Uremia  |                       |
| Vasculitis  |                       |

The white blood cell (WBC) count is elevated (greater than 10,000/mm<sup>3</sup>) in 80% of all cases of acute appendicitis (Elangovan, 1996). Unfortunately, the WBC is elevated in up to 70% of patients with other causes of right lower quadrant pain (Calder and Gajraj, 1995). Thus, an elevated WBC has low predictive value. Serial WBC measurements (over 4 to 8 hours) in suspected cases may increase the specificity, as the WBC count often increases in acute appendicitis (except in cases of perforation, in which it may initially fall) (Graffeo and Counselman, 1996).

## **2.7. C Reactive Protein History**

C Reactive protein (CRP) was first described by Tillet and Francis in 1930 in the sera of the patient suffered from acute pneumococcal pneumonia. It was so named so named because of the ability to precipitate the C-polysaccharide of Pneumococcus. Acute inflammatory conditions, both infectious and non infectious, tissue damage, and certain malignancies result in raise of C-reactive protein as a non specific phenomenon. Highly sensitive and standardized quantitative tests made CRP

estimation as a valuable diagnostic tool. However, CRP values have to be correlated with other clinical and pathological results (Pepys and Hirschfield, 2003)

### **2.7.1 Acute Phase Response**

C Reactive protein (CRP) is glycoprotein synthesized by hepatocytes during acute inflammation. It rapidly declines when the inflammation subsides. Its detection signifies the current inflammation. The synthesis of CRP by hepatocytes is mediated by the cytokines released from the site of tissue damage. Interleukin 1b, interleukin 6, and tumor necrosis factor are important cytokines in stimulating the synthesis of CRP (Deodhare, 2001)

The acute –phase response comprised the nonspecific physiological and biochemical responses of endothermic animals to most forms of tissue damage, infection, Inflammation, and malignant neoplasia. In particular, the synthesis of a number of proteins is rapidly up regulated, principally in hepatocytes, under the control of cytokines originating at the site of pathology. Other acute-phase proteins include proteinase inhibitors and coagulation, complement, and transport proteins, but the only molecule that displays sensitivity, response speed, and dynamic range comparable to those of CRP is serum amyloid A protein (SAA) (Pepys and Hirschfield, 2003)

### **2.8 Structure**

CRP is a pentameric protein composed of five identical non-glycosylated polypeptides as subunits (23 kDa), each containing 206 amino acids arranged in a doughnut polymer. The molecular weight of CRP is 1,15,135. It belongs to the Pentraxin family of Calcium-dependent ligand binding plasma protein, the other

member of which in humans is serum amyloid P component (SAP) (Thompson et al., 1999).

The protomers are noncovalently associated in an annular configuration with cyclic pentameric symmetry. Each protomer has the characteristic “lectin fold”, composed of a two-layered  $\beta$ -sheet with flattened jellyroll topology. The ligand-binding site, composed of loops with two calcium ions bound 4 Å apart by protein side-chains, is located on the concave face. The other face carries a single  $\alpha$ -helix.

Molecular structure and morphology of human CRP. (a) Negatively stained electron micrograph showing the typical pentameric disc-like structure face-on and side-on (arrows). (b) Ribbon diagram of the crystal structure, showing the lectin fold and the two calcium atoms (spheres) in the ligand-binding site of each protomer (c) Space-filling model of the CRP molecule, showing a single phosphocholine molecule located in the ligand-binding site of each protomer Thompson et al., 1999.

## **2.9. Biological Role of CRP**

Human CRP binds with highest affinity to phosphocholine residues, but it also binds to a variety of other autologous and extrinsic ligands, and it aggregates or precipitates the cellular, particulate, or molecular structures bearing these ligands. Autologous ligands include native and modified plasma lipoproteins, damaged cell membranes, a number of different phospholipids and related compounds, small nuclear ribonucleoprotein particles, and apoptotic cells. Extrinsic ligands include many glycan, phospholipids, and other constituents of microorganisms, such as capsular and somatic components of bacteria, fungi, and parasites, as well as plant products. When aggregated or bound to macromolecular ligands, human CRP is

recognized by Clq and potently activates the classical complement pathway , engaging C3, the main adhesion molecule of the complement system, and the terminal membrane attack C5-C9. Bound CRP may also provide secondary binding sites for factor H and thereby regulate alternative-pathway amplification and C5 convertases (Pepys and Hirschfield, 2009; Thompson et al., 1999).

The secondary effects of CRP that follow ligand binding resemble some of the key properties of antibodies, suggesting that under various circumstances CRP may contribute to host defense against infection, function as a pro-inflammatory mediator and participate in physiological and pathophysiological handling of autologous constituents. Evidence of CRP functioning in these various roles is available from experimental animal models, but there is no rigorous information from physiological isologous systems. The absence of any known deficiency or protein polymorphism of human CRP, and the phylogenetic conservation of CRP structure and its ligandbinding specificity for phosphocholine and related substances, suggest that this protein must have had survival value. Microbial infection is a major driving force of change during evolution, and CRP has many features compatible with a role in innate immunity. In addition, the impaired CRP response in active systematic lupus and the marked spontaneous antinuclear autoimmunity of SAP knockout mice are compatible with the possibility that pentraxins function to prevent autoimmunity (Pepys and Hirschfield, 2003; Thompson et al., 1999).

Phosphocholine is a component of many prokaryotes and is almost universally present in eukaryotes and a substantial proportion of germline- encoded, highly conserved natural antibodies resemble CRP in specifically recognizing

Phosphocholine. The capacity to bind these residues may thus be important for both host defense and handling of autologous constituents including necrotic and apoptotic cells. Activation of complement by human CRP may then opsonize and enhance phagocytosis of these various ligands but could also mediate proinflammatory pathophysiological effects. Intriguingly, the spectrum of autologous ligands recognized by CRP overlaps that of anti-phospholipid autoantibodies that are associated with premature cardiovascular disease in autoimmune syndromes (Pepys Hirschfield, 2003).

### **2.10.1. Circulating CRP Concentration**

The CRP concentration in healthy persons is 8 mg/L or less. The CRP concentration rises within 4 to 6 hours of the onset of inflammation and tissue injury. Closely parallels with the acute response, doubling in every 8 hours. A peak value of 350 to 400 mg/L or more occurs after 36 to 50 hours. It remains elevated with the ongoing inflammation and declines rapidly with the resolution of inflammation by virtue of its short half-life of 4 to 7 hours. It returns to normal within 3 to 7 days. Serum CRP is a reliable and sensitive indicator of inflammation than Erythrocyte Sedimentation Rate (ESR) and Leukocyte count. Serial measurement can be used to assess the progress of the disease process (Deodhare, 2001).

In addition, 95% of patients have neutrophilia (Liu and McFadden, 1997); and in the elderly, an elevated band count greater than 6% has been shown to have a high predictive value for appendicitis (Elangovan, 1996). In general, however, the WBC count are only moderately helpful in confirming the diagnosis of appendicitis because of their low specificities. A more recently suggested laboratory evaluation is determination of the C-reactive protein level.

An elevated C-reactive protein level (greater than 0.8 mg/dl) is common in appendicitis. But studies disagree in its sensitivity and specificity (Graffeo and counselman, 1996). An elevated C-reactive protein level in combination with an elevated WBC count and neutrophilia are highly sensitive (97 to 100%). Therefore, if all three of these findings are absent, the chance of appendicitis is low (Graffeo and counselman, 1996; Wilcox and Traverso, 1997). In patients with appendicitis, a urinalysis may demonstrate changes such as mild pyuria, proteinuria, and hematuria (Liu and McFadden, 1997); but, the test serves more to exclude urinary tract causes of abdominal pain than to diagnose appendicitis.

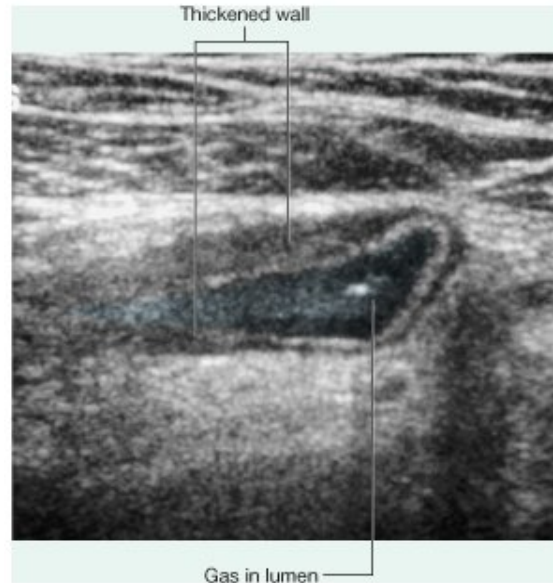
### **2.11. Ultrasonogram**

Ultrasonogram is helpful in evaluating patients with suspected appendicitis (Hardin, 1999). Ultrasonogram is appropriate in patients in whom the diagnosis is equivocal by history and physical examination. It is especially well suited in evaluating right lower quadrant or pelvic pain in pediatric and female patients' normal appendix (6 mm or less in diameter) must be identified to rule out appendicitis. An inflamed appendix usually measures greater than 6 mm in diameter, is noncompressible and tender with focal compression. Other right lower quadrant condition such as inflammatory bowel disease, cecal diverticulitis, Meckel's diverticulum, endometriosis and pelvic inflammatory disease can cause false positive ultrasonogram result (Hardin, 1999).

Ultrasonogram is a noninvasive method of diagnostic testing in which ultrasound waves are sent into the body with a small transducer pressed against the skin. The transducer then receives any returning sound waves, which are deflected back as they bounce off various structures. The transducer converts the returning

sound waves into electric signals that are then transformed by a computer into a visual display on a monitor.

### **Ultra sonogram finding of Inflamed Appendix.**



**Fig. 10**

## **2.12. Treatment for appendicitis .**

### **2.12.1 .Nonoperative Management**

Appendectomy was one of the first intra-abdominal operations performed, and appendicitis has long been a surgically treated disease. Rare descriptions of nonsurgical management dot the surgical literature, however. Treves was an advocate of early nonoperative management of acute appendicitis, even prior to the advent of antibiotics. In the post-antibiotic era, Coldrey presented his retrospective series of 471 patients with appendicitis treated with antibiotics. This treatment failed in at least 57 patients, with 48 requiring appendectomy and 9 requiring drainage of an appendiceal abscess. Only one randomized controlled trial, performed by Eriksson and associates,

addresses this issue. Their results show a high rate of recurrence of appendicitis treated nonsurgically. The authors randomized 40 adults with presumed appendicitis to appendectomy or 10 days of intravenous and oral antibiotics. Eight (40%) of the 20 patients in the antibiotic group required appendectomy within 1 year: one patient for perforation within 12 hours of randomization, and another 7 for recurrent appendicitis (one of whom had perforation). Based on the high rate of failure with antibiotics alone, nonoperative management of acute appendicitis cannot be recommended. Antibiotic treatment may be a useful temporizing measure, however, in environments with no surgical capabilities such as in space flight and submarine travel.

### **2.12.2.Preoperative Preparation**

When the decision is made to perform an appendectomy for acute appendicitis, the patient should proceed to the operating room with little delay to minimize the chance of progression to perforation. Such occurrences are rare, however, as most cases of appendiceal perforation occur prior to surgical evaluation.<sup>23,24</sup> Patients with appendicitis may be dehydrated from fever and poor oral intake, so intravenous fluids should be begun, and pulse, blood pressure, and urine output should be closely monitored. Markedly dehydrated patients may require a Foley catheter to ensure adequate urine output. Severe electrolyte abnormalities are uncommon with nonperforated appendicitis, as vomiting and fever have typically been present for 24 hours or less, but may be significant in cases of perforation. Any electrolyte deficiencies should be corrected prior to the induction of general anesthesia.

Intravenous antibiotics have been shown to reduce significantly the incidence of postoperative wound infection and intra-abdominal abscess. Antibiotics should be



administered 30 minutes prior to incision to achieve adequate tissue levels. The typical flora of the appendix resembles that of the colon and includes gram-negative aerobes (primarily *Escherichia coli*) and anaerobes (*Bacteroides* spp.). No standardized antibiotic regimen exists. Acceptable options include a second-generation cephalosporin or a combination of antibiotics directed at gram-negatives and anaerobes. In nonperforated appendicitis, a single preoperative dose of cefoxitin suffices. In cases of perforation, an extended course of at least 5 days of antibiotics is advocated.

### **2.12.3. Open Appendectomy**

If open appendectomy is chosen, the surgeon must then decide on the location and type of incision. Prior to incision, a single dose of antibiotics should be administered, typically a second-generation cephalosporin.<sup>64</sup> The patient should be re-examined after the induction of general anesthesia, which enables deep palpation of the abdomen. If a mass representing the inflamed appendix can be palpated, the incision can be centered at that location. If no appendiceal mass is detected, the incision should be centered over McBurney's point, one-third of the distance from the anterior superior iliac spine to the umbilicus. A curvilinear incision, now known as a McBurney's incision, is made in a natural skin fold. It is important not to make the incision too medial or too lateral. An incision placed too medial opens onto the anterior rectus sheath, rather than the desired oblique muscles, while an incision placed too lateral may be lateral to the abdominal cavity.

#### 2.12.4. Laparoscopic Appendectomy

Laparoscopic Appendectomy can be done by a three-port technique, with one umbilical and one suprapubic port. Although the third port can be placed in either the left or right lower quadrant, we prefer the left lower quadrant. This follows the laparoscopic principle of triangulation, such that the port locations direct the camera and instruments toward the right lower quadrant for optimal visualization of the appendix.

**Table 5. Laparoscopic versus Open Appendectomy.**

| <b>Favors Laparoscopy</b>                     | <b>Favors Open</b>              |
|---|---------------------------------|
| Diagnosis of other conditions                 |                                 |
| Decreased pain and lower narcotic requirement | Shorter operating room time     |
| Reduced length of stay                        | Lower operating room costs      |
| Fewer wound infections                        | Fewer intra-abdominal abscesses |
| Quicker return to usual activities            | Lower hospital costs            |
| Lower societal cost                           |                                 |

#### 2.12.5 Postoperative Care

Patients with nonperforated appendicitis typically require a 24- to 48-hour hospital stay. Postoperative care for both the laparoscopic and open approaches is similar. Patients can be started on a clear liquid diet immediately, and their diet can be advanced as tolerated. No postoperative doses of antibiotics are required. Patients can be discharged when they tolerate a regular diet and oral analgesics.

### **2.12.6. Perforated Appendicitis**

When appendicitis progresses to perforation, management depends on the nature of the perforation. If the perforation is contained, a solid or semisolid periappendiceal mass of inflammatory tissue can form, referred to as a phlegmon. In other cases, contained perforation may result in a pus-filled abscess cavity. Finally, free perforation can occur, causing intraperitoneal dissemination of pus and fecal material. In the case of free perforation, the patient is typically quite ill and perhaps septic. Urgent laparotomy is necessary for appendectomy and irrigation and drainage of the peritoneal cavity. If the diagnosis of perforated appendicitis is known, the appendectomy can be performed through a right lower quadrant incision, and the technique follows that previously described for open appendectomy . Sometimes patients with free perforation present with an acute abdomen and generalized peritonitis, and the decision to perform a laparotomy is made without a definitive diagnosis. In such instances, a midline incision is prudent. Once perforated appendicitis is discovered, appendectomy again proceeds as described above. Peritoneal drains are not necessary, as they do not reduce the incidence of wound infection or abscess after appendectomy for perforated appendicitis.<sup>84,85</sup> The final operative decision is whether or not to close the incision. Because of wound infection rates ranging from 30–50% with primary closure of grossly contaminated wounds, many advocate delayed primary or secondary closure.<sup>82,86</sup> However, a cost-utility analysis of contaminated appendectomy wounds showed primary closure to be the most cost-effective method of wound management.<sup>87</sup> Our technique of skin closure is interrupted permanent sutures or staples every 2 cm with loose wound packing in between. Removal of the packing in 48 hours often leaves an excellent cosmetic result with an acceptable incidence of wound infection. Patients are often continued on

broad-spectrum antibiotics for 5–7 days and should remain in the hospital until afebrile and tolerating a regular diet.

If the patient does not have signs of generalized peritonitis, but an abscess or phlegmon is suspected by history and physical exam, a CT scan can be particularly helpful to solidify the diagnosis. A solid, inflammatory mass in the right lower quadrant without evidence of a fluid-filled abscess cavity suggests a phlegmon. In such instances, appendectomy can be difficult due to dense adhesions and inflammation. Ileocectomy may be necessary if the inflammation extends to the wall of the cecum. Complications such as inadvertent enterotomy, postoperative abscess, or enterocutaneous fistula may ensue. Because of these potential complications, many support an initially nonoperative approach. Such an approach is only advisable if the patient is not ill-appearing. Nonoperative management includes intravenous antibiotics and fluids as well as bowel rest. Patients should be closely monitored in the hospital during this time. Treatment failure, as evidenced by bowel obstruction, sepsis, or persistent pain, fever, or leukocytosis, requires immediate appendectomy. If fever, tenderness, and leukocytosis improve, diet can be slowly advanced, usually within 3–5 days. Patients are discharged home when clinical parameters have normalized. Using this approach, more than 80% of patients can be spared an appendectomy at the time of initial presentation.

If imaging studies demonstrate an abscess cavity, CT- or ultrasound-guided drainage can often be performed percutaneously or transrectally. Studies suggest that this approach to appendiceal abscesses results in fewer complications and shorter overall length of stay. Again, following drainage the patient is closely monitored in the hospital and is placed on bowel rest with intravenous antibiotics and fluids. Advancement of diet and hospital discharge progress as clinically indicated.

### **3. RESEARCH METHODOLOGY**

#### **3.1 Patients and Methods**

**SETTING:** Coimbatore Medical College Hospital

**PATIENTS:** Retrospective study and Comparative study was conducted among 50 patients admitted in surgical unit IV with clinical diagnosis of acute appendicitis between November 2009 and November 2011. The final diagnosis and decision to operate were made by a senior surgeon. Preoperative, complete blood count, Blood sugar, Blood urea, Serum Creatinine, Bleeding time, Clotting time, Plain x ray chest, Plain x ray abdomen erect , ECG and Urine analysis were performed.

##### **3.1.1. Retrospective study Description**

Blood sample were collected for WBC count and serum CRP before surgery. The decision to operate was made for patients with Central pain moving towards RIF, symptoms < 20 hours, Rebound tenderness in the Mc Burneys point for appendicitis Study One - Patients taken for surgery has been divided into 2 groups .The one with pathologically proven appendicitis and the other with normal histopathology of appendix. The clinical features along with Ultra sonogram are correlated with the mean value of white blood cells and C- reactive protein to give high specificity and sensitivity in diagnosis.

##### **3.1.2. Comparative study Description**

Study Two – comprised the group of patients who under gone appendectomies without delay including patients with generalized sepsis and the other group comprised of patients who had undergone appendectomies after an overnight delay.

There reason for delaying were, the time of admission (after 10pm) to hospital and the lack of Ultra sonogram abdomen. This is been supervised by senior surgeon .Both the groups were kept in Nil per oral .Intravenous Crystalloids and antibiotics were administered at the time of diagnosis. The rate of complications were recorded and compared between early surgeries and an over night delayed sugeries.

### **3.1.3. Criteria for the Diagnosis of Acute Appendicitis**

1. History of localized or shifting right iliac fossa pain, nausea, vomiting, and anorexia.
2. Clinical findings of fever, tenderness in right iliac fossa (Mc Burneys point), guarding/rigidity, and rebound tenderness in right iliac fossa.
3. Patients with right iliac fossa pain having urinary complaints, gynecological problem. Loose stools, and mass in the right iliac fossa were excluded from the study.

## **3.2. White Blood Cells Measurement**

### **3.2.1.Detemination of WBC levels in this study,**

It is a quantitative measurement done by autoanalyser.

Patient was explained about the purpose of the test and the need for a blood sample to be drawn. No fasting is required before the test. A 7-mL blood sample is drawn in a collection tube containing heparin or EDTA. The tourniquet must not be in place longer than 60 seconds. Gloves are worn throughout the procedure. Apply pressure at venipuncture site. Apply dressing, periodically assessing for continued bleeding.

The blood sample collected is sent for quantitative analysis of White blood cells by autoanalyser.

### **3.2.2. Quantitative CRP Measurement**

#### **Laboratory Methods of Measuring CRP**

##### **Latex agglutination assay**

It is a qualitative method with a detection limit of approximately 10 mg/L. upper limit of normal value. Latex agglutination assay is subject to false negative reactions due to prozone phenomenon. The antibody binding sites of the latex particles are bound to an excess of CRP so that no cross linking (agglutination) can occur. Consequently the qualitative test should be performed on several dilutions. If it is performed in several dilutions, the latex agglutination test can be converted into a semi-quantitative test. By this method, positive distinctions can be made between the levels of CRP. The distinction between bacterial (high value) and viral (normal or low) infections can be done by semi quantitative method. A nephelometer can quantify latex enhanced reactions for protein determination.

##### **Immunoassay**

Highly specific antibodies to CRP permit the development of rapid. Specific and sensitive assays. The available new methods are laser nephelometry, radio immunoassay, and enzyme linked immunoassay. With the new instruments assays can be performed in 10 to 20 minutes of turnaround time.

##### **Ultra sensitive or high sensitivity (HS) CRP Assay**

An ultra sensitive immunoturbidimetric assay has been developed for CRP. The new assay measures the increased turbidity resulting from antibody – antigen

complexes formed when a sample and antibody reagent are mixed. The ready – to – use reagents can be placed directly on a chemical analyzer, which will yield precise result can be placed directly on a chemical analyzer, which will yield precise result in few minutes. The assay has a sensitivity of 0.1 mg/L.

### **3.2.3. Measuring CRP Using Nephelometer**

#### **Physical Fundamentals**

Nephelometer permits fully automatic, rapid quantitative measurement of precipitation and latex enhanced reactions for protein determinations. Proteins present in the sample react with specific antiserum or latex reagent to form insoluble complexes. When the light passes through this suspension, a portion of light is scattered forward by the complexes and focused on to a photodiode by an optical lens system. An infrared high performance light emitting diode is used as the light source (wave length 840 nm). In a nephelometric protein determination, the Mie scattering is primarily involved in which the particle diameter is larger than the wavelength.

#### **Immunochemical Fundamentals**

Quantification of plasma proteins is based on the specific reaction of the protein to be determined with highly specific antisera. Precipitation is antigen-antibody complexes which show up in solution as turbidity, scattering incident light and thus generating signals. The relationship between the quantity of the antigen and the measuring signal at constant antibody concentration is shown by a Heidelberger Kendal Curve. If there is an excess of antibodies, there is a approximately Proportional ratio between the quantities. With the quantities of the antigen and antibodies being equal in the measuring curette, an equivalent range prevails. With an



excess of antigens, the antigen excess range prevails. In this process, the measuring signal diminishes again and may in theory cause equivocal results.

### **3.2.4 Factors Affecting the Level of CRP**

Hemolytic, lipemic, and turbid sample may give incorrect results. False positive results are reported in oral contraceptive users and in women with intra - uterine contraceptive device. Steroids, immune suppression drugs, and Non steroidal Anti Inflammatory Drugs (NSAIDS) may induce false negativity.

### **3.2.5. Determination of Serum CRP Levels in this Study**

Blood was drawn from a vein, usually from the inside of the elbow or the back of the hand. The puncture site was cleaned with antiseptic, and an elastic band or blood pressure cuff was placed around the upper arm to apply pressure and restrict blood flow through the vein. This causes veins below the band to swell with blood. A needle was inserted into the vein, and the blood was collected in an air – tight vial or a syringe. During the procedure, the band was removed to restore circulation. Once the blood had been collected, the needle was removed, and the puncture site was covered to stop any bleeding. No preparation was necessary for the test. Obtaining a blood sample from some people may be more difficult than from others. Collected blood sample were sent to a laboratory to measure serum CRP levels.

Serum CRP levels quantified by nephelometry, using DADE BEHRING BN 100 nephelometer and the method complies with IFCC/BCR/CAP reference preparation. Normal value of serum CRP measured by this method using the current system is less than 8 mg/L. The system can measure CRP levels for a wide range, i.e.0.175 to 1100 mg/L.

Reagent used in this study contained polystyrene particles coated with mice monoclonal antibodies; and the reagent contained gentamycin and amphotericin as preservatives. The reagent was ready to use as procured and was stable at temperatures between 2 and 8<sup>0</sup>C. Suitable assay specimen was serum as well as heparin and EDTA – plasma sample, either fresh or frozen. The serum was coagulated and devoid of fibrin. Lipemic and turbid sample were clarified by centrifugation before use. The reagent and sample were kept at room temperature before using on nephelometer.

The reagent was agglutinated when mixed with sample containing CRP. The concentration of suspended polystyrene particles was optimal for agglutination. The measurement was done by immune-nephelometry. The intensity of the scattered light in the nephelometer depends on the CRP content of the sample; and therefore the CRP concentration can be determined using dilutions of a standard of a know concentration. Necessary serial dilutions of the standard were made automatically by the system with diluents. Controls were included in the reference curve development and measurement of CRP.

Samples were automatically diluted to either 1:400 or 1:20 dilution, with N diluents. Some samples with very levels of CRP yielded signals out of the range of the reference curve. Those samples were diluted using 1:2000 dilution. Results were automatically calculated by the instrument, using the reference curve, and reported as mg/L.

### **3.2.6. Ultrasonography**

Ultrasonogram is a noninvasive method of diagnostic testing in which ultrasound. Ultrasonogram was done for all fifty patients. For 25 patients who came during the day hours USG was performed immediately. For 25 patients who came in the night time after 10 pm the USG was done with an overnight delay.

Waves are sent into the body with a small transducer pressed against the skin. The Transducer then receives any returning sound waves, which are deflected back as they bounce off various structures. The transducer converts the returning sound waves into electric signals that are then transformed by a computer into a visual display on a monitor.

The normal appendix is not frequently visible on ultrasound scan. If seen, it is most likely that the appendix is inflamed. Ultra sound scan may demonstrate free fluid around a swollen appendix. An outer thickness of greater than 7mm on scan is also highly suggestive of inflammation of the appendix. Graded Compression Ultrasound greatly improves the sensitivity of ultrasound scan in the diagnosis of appendicitis in all age groups and sex. Graded Compression Ultrasound has been demonstrated to have a sensitivity of 100% and specificity of 96 % and accuracy of 98% in the diagnosis of appendicitis during pregnancy (Lim *et al*, 1992).

## 4. RESULTS AND DISCUSSION

### 4.1. Case Study Details

Patients for the study were selected from those admitted to the surgical unit: IV of Coimbatore Medical College Hospital from November 2009 to November 2011. A total number of 50 patients admitted in Fourth surgical unit with clinical diagnosis of acute appendicitis were included in the study. The selection was random; and the sample population consisted of both sexes and of different age group. There were 29 male patients and 21 female patients, age ranging from 13 to 60 years. The average age of the patients was  $30.1 \pm 11.55$  (mean  $\pm$  standard deviation).

The symptoms of appendicitis in patients were observed and recorded. Time interval between onset of pain and hospital admission varied from 10 hours to 5 days. The final diagnosis of appendectomy and decision to operate were made by a senior surgeon. All 50 patients underwent emergency open appendectomy. Out of 50 cases, 34 cases were operated by grid iron incision and 16 cases by Lanz incision. The removed appendices from all 50 patients were sent for histopathological examination. The result was then used to categorize the operations as positive (acute appendicitis) or negative exploration (normal appendix). In the retrospective study the white blood count (WBC), CRP level, Pulse rate  $< 90/\text{min}$ , Temperature  $< 37.5^\circ\text{C}$ , Ultrasound Abdomen and histopathology findings were compared to assess the diagnosis of acute appendicitis. In comparative study post operative complications were studied for early and overnight delayed surgeries.

## **4.2. Analysis of Observations**

### **4.2.1. Symptoms**

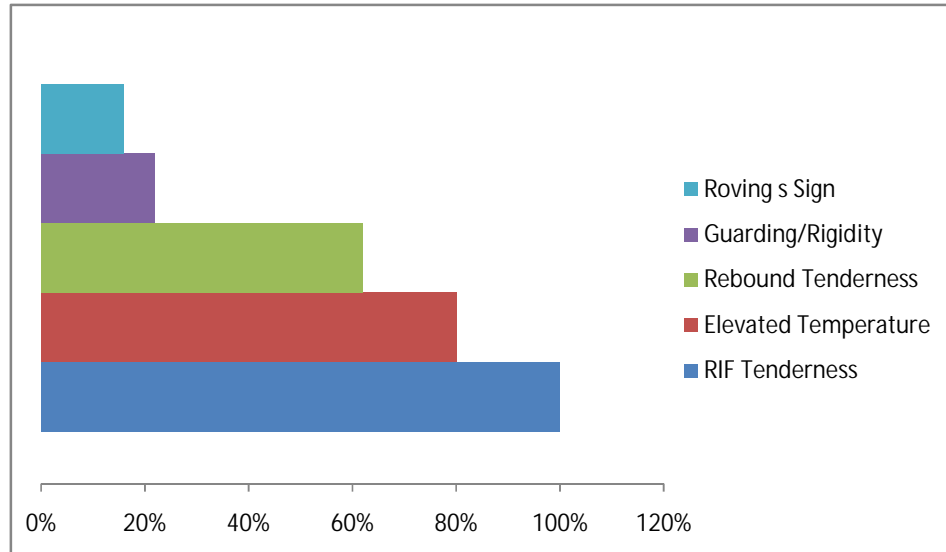
Several symptoms were observed during the analysis of patients. All the patients had right iliac fossa pain. Most patients experienced nausea and vomiting. Fever and anorexia were also observed in several cases. The distribution of different symptoms among the patients is presented as follows:

1. Nausea and Vomiting: 48 cases (95%)
2. Classical shifting right iliac fossa pain: 48 cases (95%)
3. Fever: 40 cases (80%)
4. Anorexia: 34 cases (68%)
5. Nonshifting right iliac forssa pain: 23 cases (46%)
6. Recurrent cases: 9(18%)
7. Constipation: 8 cases (16%)

### **4.2.2. Signs**

Detailed clinical examination was performed. All patients had right iliac tenderness and most of the patients had elevated body temperature. Details of physical findings are presented as below :

1. Right iliac fossa tenderness:50 cases (100%)
2. Elevated temperature: 40 cases (80%)
3. Rebound tenderness: 31 cases (62%)
4. Guarding/Rigidity: 11 cases (22%)
5. Rovsing's sign: 8 cases (16%)

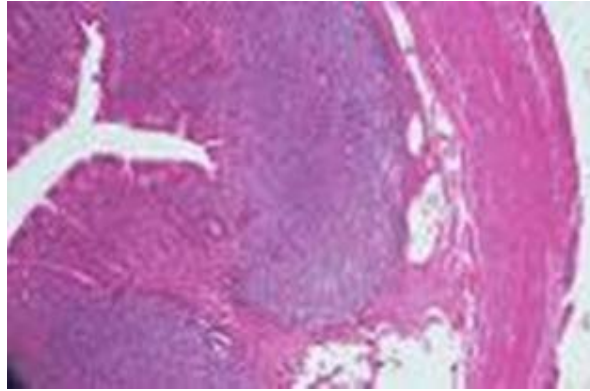


**Fig .11 A Clinical signs**

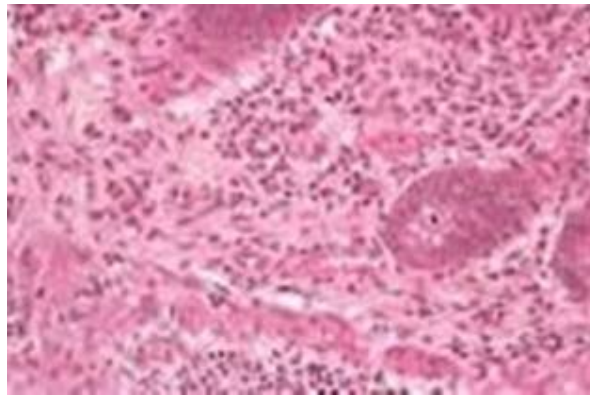
#### **4.2.3. Histopathology**

Appendix specimens from all 50 patients were collected and submitted to histopathological examination for final diagnosis . Figure 12 a and Figure 12 b; Figure 13 shows the wall of the appendix with the lumen at the top and peritoneal surface at the bottom. Mucosa has been destroyed and few remnants of the gland are seen. Wall is infiltrated with polymorphs, which is heavy in submucosa. There is exudate of fibrin and polymorphs on the peritoneal surface [bottom]; Figure 4 shows appendix, which is inflamed near its tip with fibrinous exudates on the peritoneal surface. Mucosa is heavily infiltrated with polymorphs. There is ulceration at the base of the gland [arrow]. Small amount of pus present in the lumen of the affected gland).Among the 29 males operated four patients were found to have normal appendix. Among the 21 female operated for appendicitis, five were found to have normal appendix. The total number of negative appendectomies performed was 9 (18 %) out of 50 cases.

### **Histology of Normal appendix**

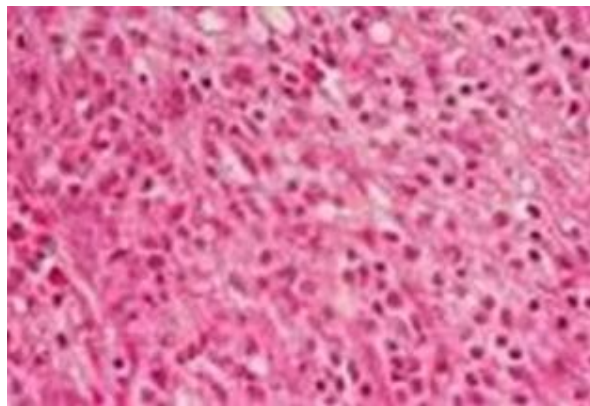


**Fig.12a**



**Fig12 b**

### **Histology of Inflamed Appendix**



**Fig .13**

#### **4.2.4. Investigations**

Urine analysis was done to rule out hematuria and pyuria. No one had abnormal urine analysis. Complete Blood Count, Blood Sugar and Urea, X-ray of chest and abdomen and ECG were also normal.

#### **4.2.5. White Blood Cell (WBC) Counts and Level of C - reactive protein (CRP)**

Blood sample were collected from all 50 patients before surgery. Samples were sent to laboratory for WBC count and serum CRP measurement. Serum CRP was measured by Nephelometry method. The results of serum CRP and WBC were than correlated with diagnosis of appendicitis. Raw data for WBC count, CRP levels, and final diagnosis is presented in table 5 and 6.

#### **4.2.6 White blood cell**

White blood cell (WBC) counts in 50 patients varied from 7000 to 14,600 cells/mm<sup>3</sup>. In acute appendicitis, the WBC varied between 10200 to 14,600 cells/mm<sup>3</sup>. In all the positive cases, neutrophils constitute above 70%.

#### **4.2.7 C-Reactive Protein**

The levels of serum CRP in 50 cases varied from 0.1 to 160 mg/L (Table 7 and 8). The patients with final diagnosis of acute appendicitis had CRP levels between 9.1 and 160 mg/L. In seven cases, the CRP levels of were measured above 100 mg/L. Six out of those seven patients had appendicular perforations and one had gangrenous appendix. In negative exploration cases, the CRP levels varied between 0.1 and 11.9 mg/L (Table 8). In general, the serum CRP concentration in healthy persons is less



than 8mg/L. The CRP rise is due to appendicitis. With acute appendicitis, the value of CRP may vary in every eight hours.

### **Normal Values**

CRP: 0–1.0 mg/dL or <10 mg/L (SI units)

### **4.2.8 Ultrasonogram**

Ultrasonogram Abdomen was done for 52 patients. Out of which 41 cases showed Positive pathology in Appendix . For 25 cases Ultra sonogram was done 12 hrs delay due to non availability in the Night. In these 2 out of 25 came as normal appendix.

All the patients presented with clinical features of , duration of symptoms < 20 hours, Central pain moving to right iliac fossa and rebound tenderness at Mc Burneys point are kept as constant.

**TABLE 6. Positive Diagnosis of Appendicitis**

| <b>S. No</b> | <b>Name</b> | <b>Age / Sex</b> | <b>IPno</b> | <b>Pulse/ Min</b> | <b>Temperature In °C</b> | <b>WBC In mm<sup>3</sup></b> | <b>Serum CRP mg/L</b> | <b>Ultrasonogram Abdomen</b> | <b>Histopathology Report</b> | <b>Final Diagnosis.</b>  |
|--------------|-------------|------------------|-------------|-------------------|--------------------------|------------------------------|-----------------------|------------------------------|------------------------------|--------------------------|
| 01           | Gomathi     | 33/F             | 20133       | 90                | 37.6                     | 10200                        | 41                    | Acute Appendicitis           | Acute Appendicitis           | Acute Appendicitis       |
| 02           | Karthik     | 13/M             | 22935       | 110               | 38.6                     | 14000                        | 160                   | Gangrenous appendix          | Gangrenous appendix          | Gangrenous appendix      |
| 03           | Uma         | 20/F             | 22910       | 112               | 39                       | 13000                        | 110                   | Appendicular Perforation     | Appendicular Perforation     | Appendicular Perforation |
| 04           | Pandi       | 15/M             | 24345       | 108               | 38.6                     | 13600                        | 120                   | Appendicular Perforation     | Appendicular Perforation     | Appendicular Perforation |
| 05           | Savitha     | 19/F             | 24253       | 100               | 37.8                     | 10200                        | 40                    | Acute Appendicitis           | Acute Appendicitis           | Acute Appendicitis       |
| 06           | Suresh      | 25/M             | 26149       | 98                | 37.6                     | 10000                        | 28                    | Acute Appendicitis           | Acute Appendicitis           | Acute Appendicitis       |
| 07           | Krishna     | 37/M             | 26127       | 94                | 37.6                     | 10200                        | 64                    | Acute Appendicitis           | Acute Appendicitis           | Acute Appendicitis       |
| 08           | Murugesan   | 60/M             | 29216       | 98                | 38                       | 10200                        | 24                    | Acute Appendicitis           | Acute Appendicitis           | Acute Appendicitis       |
| 09           | Mubarak     | 33/M             | 30903       | 94                | 38.2                     | 10600                        | 36                    | Acute Appendicitis           | Acute Appendicitis           | Acute Appendicitis       |
| 10           | Vjayan      | 16/M             | 30847       | 98                | 38                       | 10000                        | 53                    | Acute Appendicitis           | Acute Appendicitis           | Acute Appendicitis       |
| 11           | Suresh      | 27/M             | 37852       | 120               | 39                       | 13200                        | 134                   | Appendicular Perforation     | Appendicular Perforation     | Appendicular Perforation |
| 12           | Surya       | 27/F             | 39297       | 118               | 38.8                     | 12000                        | 132.6                 | Appendicular                 | Appendicular                 | Appendicular             |

|    |             |      |       |     |      |       |      | Perforation                             | Perforation        | Perforation        |
|----|-------------|------|-------|-----|------|-------|------|---|--------------------|--------------------|
| 13 | Muthu       | 28/M | 40661 | 94  | 37.8 | 10400 | 58.8 | Acute Appendicitis                      | Acute Appendicitis | Acute Appendicitis |
| 14 | John        | 22/M | 40802 | 96  | 37.6 | 10600 | 42   | Acute Appendicitis                      | Acute Appendicitis | Acute Appendicitis |
| 15 | Rajeswari   | 44/F | 43639 | 98  | 38   | 10680 | 36   | Acute Appendicitis                      | Acute Appendicitis | Acute Appendicitis |
| 16 | Jaya        | 28/F | 44025 | 92  | 37.6 | 11200 | 32   | Normal Findings./<br>Probe tenderness + | Acute Appendicitis | Acute Appendicitis |
| 17 | Senthil     | 27/M | 43271 | 92  | 38   | 11900 | 33   | Acute Appendicitis                      | Acute Appendicitis | Acute Appendicitis |
| 18 | Jalende     | 35/M | 52617 | 98  | 38.2 | 12000 | 38   | Acute Appendicitis                      | Acute Appendicitis | Acute Appendicitis |
| 19 | Mani        | 19/M | 68805 | 100 | 38.2 | 11600 | 32   | Acute Appendicitis                      | Acute Appendicitis | Acute Appendicitis |
| 20 | Karuppusamy | 35/M | 19562 | 90  | 38   | 11000 | 30   | Acute Appendicitis                      | Acute Appendicitis | Acute Appendicitis |
| 21 | Deepa       | 16/M | 21032 | 92  | 37.9 | 12200 | 42   | Acute Appendicitis                      | Acute Appendicitis | Acute Appendicitis |
| 22 | Veni        | 29/F | 21093 | 90  | 37.8 | 11100 | 30   | Acute Appendicitis                      | Acute Appendicitis | Acute Appendicitis |
| 23 | Zabura      | 25/F | 25338 | 94  | 38   | 10200 | 06   | Normal Findings /<br>Probe tenderness+  | Acute Appendicitis | Acute Appendicitis |
| 24 | Vasanthi    | 29/F | 29924 | 96  | 37.8 | 10400 | 38   | Acute Appendicitis                      | Acute Appendicitis | Acute Appendicitis |
| 25 | Vasanth     | 14/M | 32845 | 96  | 38   | 10800 | 30   | Acute Appendicitis                      | Acute Appendicitis | Acute Appendicitis |
| 26 | Tamil       | 14/M | 36953 | 98  | 38   | 11000 | 22   | Acute Appendicitis                      | Acute Appendicitis | Acute Appendicitis |
| 27 | Sathya      | 30/M | 38410 | 94  | 37.8 | 11000 | 52   | Acute Appendicitis                      | Acute Appendicitis | Acute Appendicitis |
| 28 | Dilzaa      | 20/F | 39907 | 104 | 38.2 | 12200 | 38   | Acute Appendicitis                      | Acute Appendicitis | Acute Appendicitis |
| 29 | Kathir      | 30/M | 40025 | 106 | 38.4 | 10400 | 20   | Acute Appendicitis                      | Acute Appendicitis | Acute Appendicitis |

|    |            |      |       |     |      |       |     |                          |                          |                          |
|----|------------|------|-------|-----|------|-------|-----|--------------------------|--------------------------|--------------------------|
| 30 | Srini      | 24/M | 41278 | 120 | 39.2 | 13000 | 123 | Gangrenous appendix      | Gangrenous appendix      | Gangrenous appendix      |
| 31 | Samy       | 33/M | 42762 | 104 | 38   | 11600 | 28  | Acute Appendicitis       | Acute Appendicitis       | Acute Appendicitis       |
| 32 | Dhanam     | 29/F | 15572 | 100 | 38.2 | 10400 | 18  | Acute Appendicitis       | Acute Appendicitis       | Acute Appendicitis       |
| 33 | Santhosh   | 15/M | 15453 | 92  | 38.4 | 10800 | 18  | Acute Appendicitis       | Acute Appendicitis       | Acute Appendicitis       |
| 34 | Shanmuma   | 15/M | 15518 | 126 | 39.4 | 12200 | 82  | Appendicular Perforation | Appendicular Perforation | Appendicular Perforation |
| 35 | Kanchana   | 29/F | 33472 | 92  | 37.6 | 13000 | 70  | Acute Appendicitis       | Acute Appendicitis       | Acute Appendicitis       |
| 36 | Vanchikodi | 15/F | 35013 | 98  | 38.2 | 12000 | 46  | Acute Appendicitis       | Acute Appendicitis       | Acute Appendicitis       |
| 37 | Muthumari  | 21/F | 35104 | 92  | 37.6 | 10600 | 22  | Acute Appendicitis       | Acute Appendicitis       | Acute Appendicitis       |
| 38 | Kalaivani  | 29/F | 40742 | 94  | 37.8 | 11100 | 30  | Acute Appendicitis       | Acute Appendicitis       | Acute Appendicitis       |
| 39 | Chitra     | 34/F | 60541 | 128 | 39   | 12400 | 112 | Appendicular Abscess.    | Appendicular Abscess.    | Appendicular Abscess.    |
| 40 | Lekshman   | 13/M | 62929 | 122 | 38.8 | 13000 | 84  | Appendicular Perforation | Appendicular Perforation | Appendicular Perforation |
| 41 | Naveen     | 14/M | 62918 | 98  | 38.2 | 11600 | 60  | Acute Appendicitis       | Acute Appendicitis       | Acute Appendicitis       |

**TABLE. 7 . Negative diagnosis of appendicitis.**

| <b>S. No</b> | <b>Name</b>    | <b>Age / Sex</b> | <b>IPno</b>  | <b>Pulse/ Min</b> | <b>Temperature In °C</b> | <b>WBC In mm<sup>3</sup></b> | <b>Serum CRP mg/L</b> | <b>Ultrasonogram Abdomen</b>         | <b>Histopathology Report</b> | <b>Final Diagnosis.</b>     |
|--------------|----------------|------------------|--------------|-------------------|--------------------------|------------------------------|-----------------------|--------------------------------------|------------------------------|-----------------------------|
| 1            | Parvathi       | 27/F             | 62030        | 88                | <b>37.6</b>              | 8000                         | 0.1                   | Normal Findings / Probe tenderness + | Normal Appendix              | Non specific Abdominal pain |
| 2            | Raghu          | 21/M             | 53580        | 86                | <b>37.6</b>              | 10400                        | <b>0.2</b>            | Normal Findings / Probe tenderness + | Normal Appendix              | Non specific Abdominal pain |
| 03           | Parthiban      | 23/M             | 53554        | 90                | <b>37.6</b>              | 8000                         | <b>0.2</b>            | Normal Findings / Probe tenderness + | Normal Appendix              | Non specific Abdominal pain |
| 04           | Manoharan      | 44/M             | 53558        | 84                | <b>37.5</b>              | 7000                         | <b>0.9</b>            | / Normal Findings Probe tenderness + | Normal Appendix              | Non specific Abdominal pain |
| 05           | <b>Revathi</b> | <b>26/F</b>      | <b>62031</b> | <b>88</b>         | <b>37.6</b>              | <b>11000</b>                 | <b>11.9</b>           | Acute Appendicitis                   | Normal Appendix              | Terminal Ileitis            |
| 06           | Usha           | 27/F             | 54716        | 90                | <b>37.8</b>              | 8800                         | <b>0.5</b>            | Acute Appendicitis                   | Normal Appendix              | Non specific Abdominal pain |
| 07           | Padma          | 24/F             | 55434        | 90                | <b>37.6</b>              | 8600                         | <b>0.2</b>            | Normal Findings / Probe tenderness + | Normal Appendix              | Non specific Abdominal pain |
| 08           | Arokiasamy     | 18/M             | 55637        | 84                | <b>37.6</b>              | 11200                        | <b>0.1</b>            | Normal Findings / Probe tenderness + | Normal Appendix              | Non specific Abdominal pain |
| 09           | Kalaiselvi     | 30/F             | 55404        | 90                | <b>37.6</b>              | 8000                         | <b>0.1</b>            | Normal Findings / Probe tenderness + | Normal Appendix              | Non specific Abdominal pain |

### **4.3. Statistical Analysis**

#### **4.3.1. Test of Significance by Un paired student t-test<sup>59</sup>**

The results were analyzed by one-way analysis of variance (ANOVA) for multiple comparisons. The differences between the two groups were determined by paired student t-test using a spreadsheet package; excel (Microsoft office XP). The two types of t-test were used to test the means of two different types of population, here namely positive and negative exploration cases. The t-test assumed that the variances of both populations are unequal. It is known as heteroscedatic t-test. . The P value of  $<0.005$  was considered significant for all the tests. The results of the t-tests using excel are presented below.

#### **4.3.2 Un Paired student t-test for CRP levels to positive and negative exploration of Acute Appendicitis<sup>59</sup>.**

##### **P value and statistical significance:**

The two-tailed P value equals 0.0002

By conventional criteria, this difference is considered to be extremely statistically significant.

##### **Confidence interval:**

The mean of Group One minus Group Two equals 52.456, 95% confidence interval of this difference: From 26.761 to 78.151.

**Intermediate values used in calculations:**

$$t = 4.1047$$

$$df = 48$$

$$\text{standard error of difference} = 12.780$$

| <b>Group</b> | <b>Group One</b> | <b>Group Two</b> |
|--------------|------------------|------------------|
| Mean         | 54.034           | 1.578            |
| SD           | 37.991           | 3.880            |
| SEM          | 5.933            | 1.293            |
| N            | 41               | 9                |

The mean CRP level in patients with positive exploration was  $54.034 \pm 37.99$  mg/L

In negative explorations cases, the mean CRP level was  $1.58 \pm 3.88$  mg/L

Only one patients in the latter group had high CRP levels, i.e., 11.9 mg/L

This patient was a 26 year old female found to have non specific abdomen pain.

**4.3.3. Un Paired student t-test for WBC count in positive and negative exploration of acute appendicitis<sup>59</sup>.**

**P value and statistical significance:**

The two-tailed P value is less than 0.0001 By conventional criteria, this difference is considered to be extremely statistically significant.

**Confidence interval:**

The mean of Group One minus Group Two equals 2399.51 95% confidence interval of this difference: From 1530.66 to 3268.36

**Intermediate values used in calculations:**

$$t = 5.5528$$

$$df = 48$$

$$\text{standard error of difference} = 432.126$$

**Data:**

| <b>Group</b> | <b>Group One</b> | <b>Group Two</b> |
|--------------|------------------|------------------|
| Mean         | 11399.51         | 9000.00          |
| SD           | 1097.14          | 1500.00          |
| SEM          | 171.34           | 500.00           |
| N            | 41               | 9                |

In positive exploration the mean WBC level was  $11399.51 \pm 1097.14 \text{ mm}^3$

In negative explorations cases, the mean WBC level was  $9000 \pm 1500 \text{ mm}^3$

**4.3.4. Un Paired student t-test for Pulse Rate in positive and negative exploration of acute appendicitis<sup>59</sup>.**

**P value and statistical significance:**

The two-tailed P value equals 0.0006. By conventional criteria, this difference is considered to be extremely statistically significant.

**Confidence interval:**

The mean of Group One minus Group Two equals 13.10 95% confidence interval of this difference: From 5.98 to 20.22



**Intermediate values used in calculations:**

$$t = 3.6987$$

$$df = 48$$

$$\text{standard error of difference} = 3.542$$

**Data:**

| <b>Group</b> | <b>Group One</b> | <b>Group Two</b> |
|--------------|------------------|------------------|
| Mean         | 100.88           | 87.78            |
| SD           | 10.48            | 2.54             |
| SEM          | 1.64             | 0.85             |
| N            | 41               | 9                |

In positive exploration the mean Pulse rate/min was  $100.8 \pm 10.48$

In negative explorations cases, the mean Pulse rate/min was  $87.78 \pm 2.54$

**4.3.5 Un Paired student t-test for Temperature in positive and negative exploration of acute appendicitis<sup>59</sup>.**

**P value and statistical significance:**

The two-tailed P value equals 0.0015. By conventional criteria, this difference is considered to be very statistically significant.

**Confidence interval:**

The mean of Group One minus Group Two equals 0.547, 95% confidence interval of this difference: From 0.220 to 0.875

**Intermediate values used in calculations:**

$$t = 3.3626$$

$$df = 48$$

$$\text{standard error of difference} = 0.163$$

**Data :**

| <b>Group</b> | <b>Group One</b> | <b>Group Two</b> |
|--------------|------------------|------------------|
| Mean         | 38.159           | 37.611           |
| SD           | 0.483            | 0.078            |
| SEM          | 0.075            | 0.026            |
| N            | 41               | 9                |

In positive exploration the mean Temperature was  $38.159 \pm 0.483$  ° c

In negative explorations cases, the mean Temperature was  $37.6 \pm 0.78$  ° c

**Table 8. Correlations between histopathology of appendix with serum C-reactive protein (CRP) levels, white blood cell (WBC), Pulse Rate and Temperature<sup>59</sup>.**

|                                  | <b>Histopathology of Appendix</b> |                        | <b>P</b> |
|----------------------------------|-----------------------------------|------------------------|----------|
|                                  | <b>Positive (n=41)</b>            | <b>Negative (n=09)</b> |          |
| WBC Count, cells/mm <sup>3</sup> | 11399.51±1097.14                  | 9000 ± 1500            | <0.0001  |
| CRP Levels, mg/L                 | 54.034 ± 37.99                    | 1.58±3.88              | <0.0001  |
| Pulse Rate /min                  | 100.8 ± 10.48                     | 87.78 ± 2.54           | =0.0006  |
| Temperature ° c                  | 38.159 ± 0.483                    | 37.6± 0.78             | =0.0015  |

**Note: Values are represented as mean ± standard deviation.**

#### 4.3.6. Specificity, Sensitivity, and predictive analysis of serum CRP<sup>59</sup>

Specificity, sensitivity and predictive analysis (Park, 2000) for serum CRP levels were performed. Patient with high levels of serum CRP who also had acute appendicitis were considered as “true positive” (TP) cases; normal levels of serum CRP who also had normal appendix were referred as “true negative” (TN) cases; high levels of serum CRP who had normal appendix were termed as “false positive” (FP) cases; and normal levels of serum CRP but who had acute appendicitis were called “false negative” (FN) cases. There were 40 true positive (TP) cases, 08 true negative (TN) cases, 1 false positive (FP) case, and 1 false negative (FN) case. Serum CRP measurement was highly sensitive (97.5%) in patients with acute appendicitis and at the same time was highly specific (88.11) in patients who did not have appendicitis (Table 6).

**Table 9. Sensitivity, Specificity, and Predictive values of serum CRP measurement in the diagnosis of acute appendicitis<sup>59</sup>.**

| CRP    | Histopathology |          | Total |
|--------|----------------|----------|-------|
|        | Positive       | Negative |       |
| High   | 40 (TP)        | 1(FP)    | 41    |
| Normal | 1(FN)          | 08(TN)   | 09    |
| Total  | 41             | 09       | 50    |

**Note: TP=true positive; TM=true Negative; FP=false Positive; FN=false Negative**

Sensitivity (truly positive acute appendicitis cases) :  $TP/TP+FN=40/40+1^{59}=97.5\%$

Sensitivity (truly positive appendicitis cases) :  $TN/TN+FP=08/08+1^{59}=88.88\%$

Predictive value of positive test:  $TP/TP+FP=40/40+1^{59}=97.5\%$

Predictive Value of negative test:  $TN/TN+FN=08/08+1^{59}=88.88\%$

Percentage of false negatives :  $FN/FN+TP=1/1+40^{59}=2.5\%$

Percentage of false Positives :  $FP/FP+TN=1/1+08^{59}=11.2\%$

Serum CRP measurement was highly sensitive (97.5%) in patients with acute appendicitis and at the same time was highly specific(88.88%)in patient who did not have appendicitis( table 09).

#### **4.3.7. A Specificity, Sensitivity, and predictive analysis of Ultrasonogram<sup>59</sup>**

Specificity, sensitivity and predictive analysis (Park, 2000) for Ultrasonogram Abdomen performed. Patient with Positive pathology who also had acute appendicitis were considered as “true positive” (TP) cases:Patient with normal Ultrasound Abdomen also had normal appendix were referred as “true negative” (TN) cases; Patient with Positive pathology who had normal appendix were termed as “false positive” (FP) cases; Patients with Probe tenderness but who had acute appendicitis were called “false negative” (FN) cases. There were 38 true positive (TP) cases, 08 true negative (TN) cases, 02 false positive (FP) case, and 02 false negative (FN) case. Serum CRP measurement was highly sensitive (95%) in patients with acute appendicitis and at the same time was highly specific (80%) in patients who did not have appendicitis.

**Table 10. Sensitivity, specificity, and predictive values of Ultrasonogram Abdomen in the diagnosis of acute appendicitis.<sup>59</sup>**

| Ultrasonogram<br>Abdomen                          | Histopathology |          | Total |
|---|----------------|----------|-------|
|   | Positive       | Negative |       |
| Positive Pathology                                | 39 (TP)        | 02(FP)   | 41    |
| Probe tenderness                                  | 02(FN)         | 08(TN)   | 09    |
| Total   | 41             | 09       | 50    |
| Ultrasonogram ----- P Value <sup>59</sup> < .0001 |                |          |       |

**Note: TP=true positive; TM=true Negative; FP=false Positive; FN=false Negative**

Sensitivity (truly positive acute appendicitis cases) :  $TP/TP+FN$  <sup>59</sup>=39/39+2=95.12%

Sensitivity (truly positive appendicitis cases) :  $TN/TN+FP$  <sup>59</sup>=08/08+2=80%

Predictive value of positive test:  $TP/TP+FP=39/39+2$  <sup>59</sup>=95.12%

Predictive Value of negative test:  $TN/TN+FN=08/08+2$  <sup>59</sup>=80%

Percentage of false negatives :  $FN/FN+TP=2/2+39$  <sup>59</sup>=4.8%

Percentage of false Positives :  $FP/FP+TN=2/2+08$  <sup>59</sup>=20%

Ultrasound Abdomen was highly sensitive (95.12%) in patients with acute appendicitis and at the same time was highly specific(80%)in patient who did not have appendicitis( table 11).

#### 4.3.8.Value of Diagnostic Accuracy on Over night delay

Diagnostic accuracy was of value in predicting the patients suffering from appendicitis .The positive predictive value is 95 .12% in Ultrasonogram .Two female patients found to have right sided ovarian cyst .One had large twisted cyst for which emergency laprotomy and Right Salphingo Oopherectomy was done by our duty OBG .Other was managed conservatively. So the over night delay in surgery due to Ultrasonogram will reduce the negative appendectomy<sup>67</sup> (more in females) and will not increase the post operative complications<sup>29,67</sup> compared to the early appendectomy as shown in the table 11.

**Table .11. Complications of Appendectomies,**

| S No | Complications           | Early Appendectomies | Late Appendectomies |
|------|-------------------------|----------------------|---------------------|
| 01   | Wound Infection         | 1 (8%)               | 1(4%)               |
| 02   | Urinary tract Infection | 1 (4%)               | 1 (4%)              |
| 03   | Micturition Difficulty  | 2 (8%)               | 1(4%)               |
| 04   | Head ache               | 2(8%)                | 1(8%)               |
| 05   | Bowel Disturbances      | 2(8%)                | 2(8%)               |
| 06   | Abdomenal Pain          | 1(4%)                | 1(4%)               |
| 07   | Wound Pain              | 1(4%)                | 2(8%)               |

Rest of the patients for whom Appendectomies done (Early and Delayed) where not encountered with any other post operative complications.

## 4.4. DISCUSSION

The Proportion of normal, Inflamed and Perforated appendices encountered in this study was discussed by many authors<sup>31,32</sup>. This study involves clinical, biochemical and radiological correlation in arriving the diagnostic accuracy of Acute Appendicitis.

**4. 4.1** Erikson et al., conducted a cohort study, which included 227 patients with suspected acute appendicitis. Of the 227 appendicectomies, 170 had acute appendicitis. They measured serum CRP and WBC count every 4 hours. Sixty six patients were tested on two or more occasions every 4 hours. Among the 66 patients, 46 had acute appendicitis and all the 46 patients had raising levels of CRP on repetitive examination. The negative appendectomy rate among 66 was 30% theoretically it would have fallen to 19% if appendectomy was not done for patient with normal CRP. They concluded that if continuous CRP measurement was normal, acute appendicitis may be unlikely (Erickson et al, 1994).

A multivariate analysis of Oosterhuis et al. (1993) showed that the CRP measurement could improve the diagnosis accuracy of acute appendicitis. They studied 209 patients. White cell count and Serum CRP levels were correlated with age, sex, duration of abdominal pain, anorexia, nausea, Vomiting body temperature, ESR, and histology of appendix. Out of 209 patients, 125 patients underwent appendectomy and 101 were confirmed with appendicitis by histopathological examination (Oosterhuis. et al., 1993).

Gurleyik et al(1995) studied the diagnostic accuracy of serum CRP IN acute appendicitis and compared the test results with surgeon's clinical diagnosis.The researchers studied 108 clinical patients. Depending on the clinical diagnosis patients underwent appendectomy. Serum CRP measured in all cases before operation; and the results were not taken into account for the decision of surgery. There was 18negative appendectomies out of 108 (16.6% negative exploration) in the study, the sensitivity, specificity and accuracy of CRP measurement as a diagnostic tool for acute appendicitis was 93.5%, 80%and 91% respectively. They recommend CRPMeasurement as routine laboratory test in suspected acute appendicitis (Gurleyik et al., 1995).

Paajanen et al. (1997) retrospectively reviewed 600 patients who underwent surgery for suspected acute appendicitis. Patients were categorized by age group; up to five years, six to 19 years, 20 to 39 years, 40 to 59 years, 60 to 79 years, and older than 80 years. Laboratory test results and pathologic reports were examined. Abnormal values for white blood cell counts in adults were defined as greater than 10,000/mm<sup>3</sup> and as greater than 15,000/mm<sup>3</sup> in children from one to 15 years of age. The upper limit for the referens interval for the C-reactive protein was 10 mg/L (paajanen et al., 1997).

In the young children, over one half of the appendectomies were negative. In older children and adults, this rate varied from 15 to 33%. Auxiliary temperature had no diagnostic value in differentiating appendicitis from a normal appendix. The leucocyte count was higher in patients with appendicitis than in those with a normal appendix in all groups except for the youngest age group (from birth to five years of age). The serum C-reactive protein concentration was elevated significantly only in



the patient with a perforated appendix. C-reactive protein appeared to have slightly better sensitivity in most age groups, but the leucocyte count had better specificity. Diagnosis accuracy remained between 50 and 78% for both the tests (paajanen et al., 1997).

The authors conclude that the leucocyte response is as good as or better than the C-reactive protein response in diagnosing uncomplicated appendicitis in all age groups except in infants. The C-reactive protein level did predict acute perforated Appendicitis in all age groups, although the leucocyte response was weaker in infants than in older patients. Leucocyte and C-reactive protein responses appear to be well conserved in older adults with appendicitis. Combining measurements of the leucocyte count and the C-reactive protein response may bring sensitivity to nearly 100%, but specificity declines to about 50%. Therefore, a negative C-reactive protein and leucocyte response may be more informative than appositve response (paajanen et al., 1997).

Asfar et al. (2000) studies 78 patients with a clinical diagnosis of acute appendicitis. They correlated the clinical diagnosis with serum CRP level. Based on clinical diagnosis and WBC count, they did appendicectomy in all 78 patients. Out of 78 patients, 63 were histologically confirmed to have appendicitis; and 15 patients had normal appendix. Asfar et al.(2000) reported a sensitivity of 93.6% and specificity of 86.6% specificity for CRP measurement in diagnosis of acute appendicitis. They concluded that normal preoperative serum CRP in suspected acute appendicitis rules out the possibility appendicitis (Asfar et al., 2000).

A more recent study (Ng and Lai, 2002) concluded that an elevated C-reactive protein level in combination with an elevated WBC count and neutrophilia were highly sensitive (97 to 100%) in diagnosing acute appendicitis. Therefore, if all three of these findings are absent, the chance of appendicitis. Therefore, if all three these findings The ultrasound-derived diagnosis of appendicitis had a sensitivity of 85.5%, a specificity of 84.4%, a positive predictive value of 88.3%, a negative predictive value of 80.1%, and an overall accuracy of 85.0%. The surgeon's clinical impression at the time of admission had a sensitivity of 62.9%, a specificity of 82.2%, a positive predictive value of 82.9%, a negative predictive value of 61.7%, and an overall accuracy of 71.2%. The overall accuracy of ultrasonography in the diagnosis of appendicitis was statistically superior to that of the surgeon's clinical impression ( $P < .0001$ ). However, 24% of the patients with normal ultrasound findings were ultimately found to have appendicitis at operation, emphasizing the point that ultrasonography cannot be relied on to the exclusion of the surgeon's careful and repeated evaluation. (Arch Surg. 1993;128:1039-1046).

Ultrasonography showed the highest diagnostic accuracy (92.9%; 95% confidence interval CI, 84.5%-98.0%, Bayes' theorem), followed by serum IL-6 concentration (77.6%; 67.1-86.1%, receiver-operating characteristic ROC curve analysis), clinical signs (69.5%; 59.5-79.0%, Bayes' theorem), white blood cell count (68.4%; 57.2-78.3%, ROC curve analysis), and serum C-reactive protein concentration (63.7%; 52.174.3%, ROC curve analysis). Ultrasonography achieved also the highest specificity (95.2%) and positive (93.8%) and negative (93.3%) predictive values, whereas clinical signs showed the highest sensitivity (93.9%). Ultrasonography was a more accurate diagnostic method (Croatian Medical Journal (2007).

In this study, the negative appendectomy rate was 18%<sup>61</sup> which is within the prevailing rate of 15 to 30%. In all patient with histological proven appendicitis the preoperative WBC count , serum CRP ,Pulse and Temperature were significantly high (p value <0.005) compared to those patients with normal appendix .This is correlated with Ultrasonogram Abdomen in arriving the diagnostic accuracy.

Preoperative serum CRP was normal in all negative exploration except one case (Table 7). Terminal ileitis was noted in that case which resulted in CRP elevation. These negative appendicectomies would have been avoided if preoperative WBC count and serum CRP levels were monitored and considered as diagnostic tools before surgery.

The sensitivity and specificity of CRP in the present study was 97.5% and 88.88% respectively. The positive and negative predictive values were 97.5% and 88.88% respectively. These results were similar to the results reported in previous studies (Asfar et al. 2000; Gurleyik et al. 1995).

#### **4.4.2. Comparison between Alvarado Score and CRP Level.**

Chan et al (2001) studied the accuracy of Alvarado scoring system in predicting acute appendicitis in patients with right iliac fossa pain. It was a retrospective study that included 148 patients and negative exploration was 21%. They derived a positive and negative predictive value for Alvarado's score of 7 or more as 77% and 97.6%, respectively. In the present study, the positive and negative predictive values for serum CRP were 97.5% and 88.8%, respectively.

Al-Hashemy and Saleem (2004) studied 110 patients with diagnosed acute appendicitis using modified Alvarado score. All the 110 patients underwent appendectomy; 30 were found to have normal appendix on histopathology. These researchers showed that the sensitivity and specificity for modified Alvarado score was 53.8% and 80%, respectively. In the present study the sensitivity and specificity for CRP measurement was 95.5%, and 88.8%, respectively.

#### **4.4.3. Ultra sonogram**

Douglas et al. (2000) conducted a randomized controlled trial of graded compression Ultra sonogram in the diagnosis of acute appendicitis incorporating Alvarado Score. Among 160 patients included in the study, 129 underwent ultra sonogram. Ultra sonogram was omitted for patient with extreme Alvarado scores. They showed that the sensitivity of ultra sonogram was 94.7% and specificity was 88.9% in diagnosing acute appendicitis.

In the present study the sensitivity and specificity of USG Abdomen was 95% and 80% respectively. With reference to this study White blood cells and serum CRP measurement along with clinical features like Central pain moving to right iliac fossa, symptoms < 20 hrs, presence of rebound tenderness, pulse > 90 beats/min and temperature > 37.5 °C with Ultrasonogram Abdomen has a better sensitivity, specificity, and predictive accuracy in the diagnosis of acute appendicitis.

Several authors have attempted to improve diagnostic accuracy by means of symptoms, physical findings score<sup>25,33</sup>. The results indicate that determining simple clinical accuracy<sup>33</sup> like Central pain radiating to RIF, rebound tenderness at Mc Burney's point, increase in pulse > 90 beats / min and temperature > 37.6 °C, with

pre operative evaluation of WBC , CRP and Ultrasonogram gives over all positive predictive value > 90% and prevents negative appendectomy. This results suggests that if surgeon is clinically certain and if WBC and CRP are increased in Male then he is justified in performing appendectomy .In female Ultrasonogram is must before diagnosing . The investigations that have been advocated for diagnosis of appendicitis are WBC , CRP and Ultrasonogram <sup>2,3</sup>.

### **Is Surgical Delay Important ?**

In this study and results suggests that an overnight delay in surgery caused by delay in doing ultrasonogram is necessary in arriving the diagnostic accuracy especially in Females . This over night delay will not increase the post operative complications<sup>29,67</sup> .

## 5. CONCLUSION

Several recent studies recommend measurement of white blood cells<sup>45</sup> and serum C-reactive protein<sup>35,38</sup> as a laboratory evaluation for acute appendicitis with pulse > 90 beats/min<sup>53,56</sup> and temperature > 37.5 °C<sup>53,56</sup> with Ultrasonogram<sup>44,48</sup> Abdomen in arriving the diagnostic accuracy.

An elevated White blood cells<sup>45</sup> (greater than 10000 cells cumm) and C-reactive protein levels<sup>50</sup> (greater than 8mg/L) and Ultrasonogram Abdomen<sup>44</sup> can be used as a diagnostic tests.

In this clinical study conducted with 50 patients, the negative appendectomy rate was 18%. This is within the prevailing rate of 15 to 30%. In this study, the mean WBC level in patients with positive exploration was 11404.35± 1437.32 and in negative exploration was 9000±1309.58. The CRP level in patients with positive exploration was 54.03±43.64 mg/L. In negative exploration cases, the mean CRP level was 1.58±4.18 mg/L. In all patients with histologically proven appendicitis, the preoperative WBC and serum CRP was significantly high (p value <0.005) compared to those patients with normal appendix.

In the present study, White blood cells (P Value <.0001), Serum CRP measurement (P Value <.0001) along with Ultrasonogram abdomen (P Value <.0005) was highly sensitive in patients with acute appendicitis; and at the same time was highly specific in patients who did not have appendicitis.

The results of this study implies that negative appendectomies can be avoided if preoperative White blood cells<sup>45</sup>, serum CRP<sup>50</sup> and Ultrasonogram<sup>44</sup> are considered as diagnostic tests before surgery for the patients who are clinically diagnosed as Acute Appendicitis.

It is Concluded that Elevated WBC count, serum CRP, High resolution Ultrasonogram , and Surgeon's clinical diagnosis, are all to be correlated before making a decision to operate in acute appendicitis. An overnight delay in surgery caused by delay in doing ultrasonogram is necessary in arriving the diagnostic accuracy in Females.

## BIBLIOGRAPHY

- 1) Meade RH. *An Introduction to the History of General Surgery*. Philadelphia, PA: Saunders; 1968
- 2) Richardson RG. *The Surgeon's Tale*. New York, NY: Scribner's; 1958
- 3) Williams RA, Myers P. *Pathology of the Appendix*. London, England: Chapman & Hall; 1994
- 4) Da Capri JB. *Commentaria cum Amplissimus Additionibus Super Anatomia Mundini Una cum Texta Ejusdem in Pristinum et Verum Nitorem Redanto*. 528 ff. Bolonial Imp. per H. Benedictus, 1521
- 5) Vesalius A. *De Humani Corporis Fabrica Liber V*. Basel, Switzerland: Johanes Oporinu; 1543
- 6) Thomas CG. *Classic Description of Disease*. Springfield; 1932
- 7) Amyand C. Of an inguinal rupture, with a pin in the appendix caeci, incruited with stone, and some observations on wounds in the guts. *Philos Trans R Soc Lond* 1736;39:329–342
- 8) Tsoulfas G, Howe JR. Amyand's hernia: Appendicitis in an incarcerated hernia. *Surg Rounds* 2004;27:515–517
- 9) Tait L. Surgical treatment of typhlitis. *Birmingham Med Rev* 1890;27:26–34
- 10) Fitz RH. Perforating inflammation of the vermiform appendix; with special reference to its early diagnosis and treatment. *Am J Med Sci* 1886;92:321–346



- 11) McBurney CM. Experience with early operative interference in cases of disease of the vermiform appendix. *N Y Med J* 1889;50:676–684
- 12) Treves F. A series of cases of relapsing typhlitis treated by operation. *BMJ* 1893;i:835–837
- 13) Hale DA, Jaques DP, Molloy M et al. Appendectomy. Improving care through quality improvement. *Arch Surg* 1997;132:153–157 [PubMed: 9041918]
- 14) Pittman-Waller VA, Myers JG, Stewart RM et al. Appendicitis: why so complicated? analysis of 5755 consecutive appendectomies. *Am Surg* 2000;66:548–554 [PubMed: 10888130]
- 15) Bauer T, Vennits B, Holm B et al. Antibiotic prophylaxis in acute nonperforated appendicitis. The Danish Multicenter Study Group III. *Ann Surg* 1989;209:307–311 [PubMed: 2647050]
- 16) Lemieur TP, Rodriguez JL, Jacobs DM et al. Wound management in perforated appendicitis. *Am Surg* 1999;65:439–443 [PubMed: 10231213]
- 17) Motson RW, Kelly MD. Simplified technique for laparoscopic Appendectomy [see comment]. *ANZ J Surg* 2002;72:294–295 [PubMed: 11982520]
- 18) Greenall MJ, Evans M, Pollock AV. Should you drain a perforated appendix? *Br J Surg* 1978;65:880–882 [PubMed: 737427]
- 19) Petrowsky H, Demartines N, Rousson V, Clavien P-A. Evidence-based value of prophylactic drainage in gastrointestinal surgery: a systematic review and meta-analysis. *Ann Surg* 2004;240:1074–1085 [PubMed: 15570212]

- 20) Cohn SM, Giannotti G, Ong AW et al. Prospective randomized trial of two wound management strategies for dirty abdominal wounds. *Ann Surg* 2001;233:409–413 [PubMed: 11224630]
- 21) Brasel KJ, Borgstrom DC, Weigelt JA. Cost-utility analysis of contaminated appendectomy wounds. *J Am Coll Surg* 1997;184:23–30 [PubMed: 8989296]
- 22) Malt RA. The perforated appendix. *N Engl J Med* 1986; 315:1546-7.
- 23) Anonymous. A sound approach to the diagnosis of acute appendicitis. *Lancet* 1987; 1: 198-200.
- 24) Nauta RJ, Magnant C. Observation versus operation for abdominal pain in the right lower quadrant; roles of the clinical examination and the leucocyte count. *Am J Surg* 1986; 151: 746-68.
- 25) Arnbjornsson E. Scoring system for computer-aided diagnosis of acute appendicitis; the value of prospective versus retrospective studies. *Ann Chir Gynaecol* 1985; 74: 159-66.
- 26) Pearson RH. Ultrasonography for diagnosing appendicitis. *Br Med J* 1988; 297: 309-10.
- 27) Rajagopalan AE, Mason JH, Kennedy M, Pawlikowski J. The value of the barium enema in the diagnosis of acute appendicitis. *Arch Surg* 1977; 112: 531-3.
- 28) Paterson-Brown S, Thompson JN, Eckersley JR, Ponting GA, Dudley HA. Which patients with suspected appendicitis should undergo laparoscopy? *Br Med J* 1988; 296: 1363-4.

- 29) Surana R, Quinn F, Puri P. Is it necessary to perform appendectomy in the middle of the night in children? Br Med J 1993; 306: 1168.
- 30) Pollock A, ed. Postoperative Complications in Surgery. Oxford: Blackwell Scientific, 1991.
- 31) Gilmore OJA, Browett JP, Griffin PH et al. Appendicitis and mimicking conditions. Lancet 1975; 2 (7932): 421-4.
- 32) Berry J, Malt RA. Appendicitis near its centenary. Ann Surg 1984; 200: 567-75.
- 33) Izbicki JR, Knoefel WT, Wilker DK et al. Accurate diagnosis of acute appendicitis: a retrospective and prospective analysis of 686 patients. Eur J Surg 1992; 158: 227-3
- 34) Andersson R, Hugander A, Thulin A, Nystrom PO, Olaison G. Indications for operation in suspected appendicitis and incidence of perforation. Br Med J 1994; 308: 107-10.
- 35) Albu E, Miller BM, Choi Y, Lakhanpal S, Murthy RN, and Gerst PH. 1994. Diagnostic value of C-reactive protein in acute appendicitis. Dis Colon Rectum., 37 (1):49 -51.
- 36) Al-Hashemy Am and Saleem MI. 2004. Appraisal of the modified Alvarado Score for acute appendicitis in adults in adults. Saudi Medical journal, 25:1229-1231.
- 37) Alvarado A. 1986. A .1986. A practical score for the early diagnosis of acute appendicitis. Ann Emerg Med., 15:557-564.

- 38) Asfar S, Safar H, Khousheed H, and Al-Bader, A. 2000. Would measurement of CRP reduce the rate of negative exploration of acute appendicitis? *J.R. Coll. Surg. Edinb.*, 45:21-24.
- 39) Bailey H and Love M. 2004. *Short practice of Surgery* [Edited by Russell, RCG, Williams NS, and Bulstrode CJK], 24<sup>th</sup> edition. Oxford University press, 1203-1212.
- 40) Bassauk SS, Rifai N, and Ridkar PM. 2004. High sensitivity C-Reactive Protein, *Curr Probl Cardiol.*, 29:439-493.
- 41) Calder JD and Gajraj H. 1995. Recent advances in the diagnosis and treatment of acute appendicitis. *Br J Hosp Med.*, 54:129-33.
- 42) Chan My, Teo BS, and Ng BL. 2001. The Alvarado score and acute appendicitis. *Ann Acad Med Singapore*, 30:510-12.
- 43) Deobhare, SG. 2001. C-Reactive proteins: clinical applications update. *Pathology, Microbiology, and clinical pathology Series*.
- 44) Douglas CD, Macpherson NE, Davidson PM, and Gani JS. 2000. Randomized controlled trial of ultra sonology in diagnosis of acute appendicitis incorporating the Alvarado score 1. *British Medical journal*, 321:919-922.
- 45) Elangovan S. 1996. Clinical and laboratory findings in acute appendicitis in the elderly. *J. Am Board Fam Pract.*, 9:75-8.

- 46) Erickson S., Granstrom L, and Carlstrom A.1994.The diagnostic value of repetitive preoperative analyses of C-reactive protein and total leukocyte count in patients with suspected acute appendicitis. Scand J Gastro Enterol,29:1145-1149.
- 47) Graffeo CS and Counselman FL.1996.Appendicitis.Emerg Med Clin North Am.,14:653-71.
- 48) Gronroos JM Gronroos P.1999.Leukocyte count and C-reactive protein in the diagnosis of acute appendicitis. British Journal of Surgery,86:501-504.
- 49) Guidry SP and Poole GV.1994.The anatomy of appendicitis.Am Surg.,60:68-71.
- 50) Gurleyik E,Gurlik G,and Unalmiser S.1995.Accuracy of serum C-reactive protein measurement in diagnosis of acute appendicitis compared with surgeon's clinical impression. Dis Colon Rectum,38:1270-1274.
- 51) Hardin,M.1999. Acute appendicitis: review and update. American Family physician,2027.
- 52) Hilliard NJ and Waites KB.2002.C-Reactive protein and ESR. Cotemporary pediatrics archive.
- 53) Kalan M, Rich AJ, Talbot D, and Cunliff, WJ.1994. Evaluation of the modified Alvarado score in the diagnosis of acute appendicitis: a prospective study.Ann.R.Coll.Surg.Eng, 76:418-419.

- 54) Liu CD and McFadden DW. 1997. Acute abdomen and appendix. In: surgery: scientific principles and practice (Edited by Green field LJ et al.), 2<sup>nd</sup> edition. Lipicott-Raven, 1246-1261.
- 55) McMinn, RMH. (editor) 1994. Last's anatomy —regional and applied, 9th edition. Churchill – livingstone. 338-339.
- 56) Ng KC and Lai SW. 2002. Clinical analysis of related factors in acute appendicitis. Yale Journal Biology and medicine, 75: 41-45
- 57) Oosterhuis WP, Zwinderman AH, Teeuwen M, andel G. Oldenziel H. Kerkhoff JF, Siebbeles HW, and van der Helm HJ, 1993. C.Reactive protein in the diagnosis of acute appendicitis. European Journal of Surgery, 159: 115 - 119.
- 58) Paajnen H, et al. 1997. Are serum inflammatory markers age dependent in acute appendicitis? J Am Coll Surg., 184: 303 - 308.
- 59) Park K.(editor). 2000. Park's text book of Preventive and Social Medicine, 16<sup>th</sup> edition Banarsidas Bhanot Publishers, 109 - 113.
- 60) Pepys MB and Hirschfield GM 2003, C - reactive protein: a critical update. Journal Clinical Investigations, 111: 1805 – 12
- 61) Pieper R, Kager L, and Nasman P. 1982. acute appendicitis: a clinical study of 1018 cases of emergency appendectomies. Acta Chir Scand., 148:51 - 62.
- 62) Schwartz Si 1994. Appendix, In: Principles of surgery (Edited by schwarts SI), 6th edition. McGraw Hill, 1307— 18.

- 63) Shakhathreh HS. 2000. The accuracy of C-Reactive protein in the diagnosis of acute appendicitis compared with that of clinical diagnosis. *Med Arch*, 54, 109 - 110.
- 64) Thompson, D, Pepys, MB, and Wood, SP. 1999. The physiological structure of human C- Reactive protein and its complex with phosphocholine. *Structure*, 7:169 - 177.
- 65) Wagner JM, McKinney WP, and Carpenter JL. 1996, Does this patient have appendicitis? *JAMA*, 276: 1589-94.
- 66) Wilcox RT and Traverso LW. 1997. Have the evaluation and treatment of acute appendicitis changed with new technology? *Surg Clin North am.*, 77:1355 – 70
- 67) SJ Walker, Acute appendicitis: does removal of a normal appendix matter, what is the value of diagnostic accuracy and is surgical delay important? *Ann R Coll Surg Engl* 1995; 77:358 - 363

## **PROFORMA**

Name :

Age / Sex :

Occupation :

Address :

### **Chief Complaints**

1. Duration of Pain
2. Location of Pain
3. H/O Fever
4. H/O Vomiting
5. H/O Burning Micturation
6. H/O White Discharge
7. H/O Menorrhagia
8. H/O Diarrhoea
9. H/O Constipation.

### **PAST HISTORY**

1. Diet
2. Sleep
3. Bowel / Bladder
4. Addiction

### **MENSTRUAL HISTORY**

1. Age of Menarche / Menopause
2. Menstrual Cycle
3. L M P

### **MARTIAL HISTORY**

Age of Marriage



## **OBSTETRIC HISTORY**

Number and Nature of Deliveries.

## **FAMILY HISTORY**

Size of the Family.

## **GENERAL EXAMINATIONS**

1. Obese / Not Obese
2. Nutritional Status : Poor / Average / Good.
3. Pallor
4. Icterus
5. Cyanosis / Clubbing
6. General – Lymphadenopathy
7. B/L Pedel Edema
8. PR
9. BP

## **SYSTEMATIC EXAMINATION**

### **Per Abdomen**

#### **Inspection**

1. Shape
2. Movements
3. Distension

#### **PALPATION**

1. Tenderness – Generalised / Localised
2. McBurney point tenderness
3. Direct Rebound tenderness,
4. Referred or Indirect Rebound tenderness
5. Rovsing sign
6. Muscular resistance
7. Psoas sign
8. Obturator Sign

## **PERCUSSION**

Dull / Resonant

## **ASCULTATION**

Bowel Sounds

**Per Rectal**

**Per Vaginal**

## **RESPIRATORY SYSTEM**

Inspection

Percussion

Auscultation

## **CARDIOVASCULAR SYSTEM**

Inspection

Percussion

Auscultation

## **CENTRAL NERVOUS SYSTEM**

Higher functions

Cranial Nervous

## **INVESTIGATIONS**

### **Blood**

1. Complete Blood Count
2. Sugar
3. Urea
4. E S R
5. Blood Grouping and Typing

## **BLOOD SERUM**

1. Creatinine
2. Electrolytes

## **URINE ROUTINE**

1. Ultra sonogram Abdomen and Pelvis
2. Chest X-Ray PA View Plain.
3. E C G

## **HISTO PATHOLOGICAL EXAMINATION**

Specimen – Appendix

## **MANAGEMENT**

### **Pre Operative Treatment**

1. Nil Per Oral
2. Intra Venous Fluids
3. Antibiotics One Dose
4. Inj Metronidazole one dose
5. Anti Spasmodic
6. Anti Pyretic
7. Anti Inflammatory

## **OPERATIVE PROCEDURE**

### **Type of Surgery**

Anaesthesia GA / RA

## **POST OPERATIVE PERIOD**

1. Treating Complications if any
2. Suture Removal

## **COMPLICATION EARLY AND LATE**

1. Deep vein thrombosis
2. Pulmonary embolism
3. Wound Infection

4. Urinary tract infection
5. Micturition difficult
6. Persistent vomiting
7. Intra – abdominal abscess
8. Bowel obstruction
9. Wound disruption
10. Pancreatitis
11. Prolapsed piles
12. Bowel disturbance
13. Abdominal Pain
14. Wound Pain
15. Appetite loss
16. Weight loss
17. Pain not cured

Follow up.

## MASTER CHART

| Sr. No. | NAME        | AGE /SEX | IP NO | OCCUPATION | SYMPTOMS | DURATION | RIF TENDER | TEMP °c | Pulse / Min | WBC mm 3 | CRP   | USzG            | SURGERY  | UTI     | Retention of Urine | Head ache | Bowel dis | Abdomen Pain | Wound Pain | Wound Infection | H Path | Diagnosis |
|---------|-------------|----------|-------|------------|----------|----------|------------|---------|-------------|----------|-------|-----------------|----------|---------|--------------------|-----------|-----------|--------------|------------|-----------------|--------|-----------|
| 1       | Gomathi     | 33/F     | 20133 | Labourer   | RIF Pain | < 20hrs  | Present    | 37.6°c  | 90          | 10200    | 41    | Ac appendicitis | Delay    |         |                    |           |           |              |            |                 | Ac App | Ac App    |
| 2       | Karthik     | 13/M     | 22935 | Student    | RIF Pain | < 20hrs  | Present    | 38.6°c  | 110         | 14000    | 160   | Ganrenous       | No Delay | Present |                    | Present   |           | Present      | Present    |                 | Ac App | Ac App    |
| 3       | Uma         | 20/F     | 22910 | Student    | RIF Pain | < 20hrs  | Present    | 39°c    | 112         | 13000    | 110   | App Perforation | No Delay |         | Present            |           | Present   |              |            |                 | Ac App | Ac App    |
| 4       | Pandi       | 15/M     | 24345 | Student    | RIF Pain | < 20hrs  | Present    | 38.6°c  | 108         | 13600    | 120   | App Perforation | No Delay |         |                    |           |           |              |            |                 | Ac App | Ac App    |
| 5       | Savitha     | 19/F     | 24345 | Student    | RIF Pain | < 20hrs  | Present    | 37.8°c  | 100         | 10200    | 40    | Ac appendicitis | No Delay |         |                    |           |           |              |            |                 | Ac App | Ac App    |
| 6       | Suresh      | 25/M     | 26149 | Labourer   | RIF Pain | < 20hrs  | Present    | 37.6°c  | 98          | 10000    | 28    | Ac appendicitis | Delay    |         |                    |           |           |              |            |                 | Ac App | Ac App    |
| 7       | Krishna     | 37/M     | 26127 | Labourer   | RIF Pain | < 20hrs  | Present    | 37.6°c  | 94          | 10200    | 64    | Ac appendicitis | No Delay |         |                    |           |           |              |            |                 | Ac App | Ac App    |
| 8       | Murugesan   | 60/M     | 29216 | Farmer     | RIF Pain | < 20hrs  | Present    | 38°c    | 98          | 10200    | 24    | Ac appendicitis | No Delay |         |                    |           |           |              |            |                 | Ac App | Ac App    |
| 9       | Mubarak     | 33/M     | 30903 | Labourer   | RIF Pain | < 20hrs  | Present    | 38.2°c  | 94          | 10600    | 36    | Ac appendicitis | No Delay |         |                    |           |           |              |            |                 | Ac App | Ac App    |
| 10      | Vijayan     | 16/M     | 30847 | Student    | RIF Pain | < 20hrs  | Present    | 38°c    | 98          | 10000    | 53    | Ac appendicitis | Delay    |         |                    |           |           |              |            |                 | Ac App | Ac App    |
| 11      | Suresh      | 27/M     | 37852 | Labourer   | RIF Pain | < 20hrs  | Present    | 39°c    | 120         | 13200    | 134   | App Perforation | No Delay |         |                    | Present   |           |              |            |                 | Ac App | Ac App    |
| 12      | Surya       | 27/F     | 39297 | H Wife     | RIF Pain | < 20hrs  | Present    | 38.8°c  | 118         | 12000    | 132.6 | App Perforation | No Delay |         |                    |           |           |              |            |                 | Ac App | Ac App    |
| 13      | Muthusamy   | 28/M     | 40661 | Labourer   | RIF Pain | < 20hrs  | Present    | 37.6°c  | 94          | 10400    | 58.8  | Ac appendicitis | No Delay |         |                    |           |           |              |            |                 | Ac App | Ac App    |
| 14      | John        | 22/M     | 40802 | Labourer   | RIF Pain | < 20hrs  | Present    | 38°c    | 96          | 10600    | 42    | Ac appendicitis | No Delay |         |                    |           |           |              |            |                 | Ac App | Ac App    |
| 15      | Rajeswari   | 44/F     | 43639 | Labourer   | RIF Pain | < 20hrs  | Present    | 37.6°c  | 98          | 10680    | 36    | Ac appendicitis | Delay    |         | Present            |           | Present   |              | Present    | Present         | Ac App | Ac App    |
| 16      | Jaya        | 28/F     | 44025 | H Wife     | RIF Pain | < 20hrs  | Present    | 38°c    | 92          | 11200    | 32    | WNL             | Delay    |         |                    |           |           |              |            |                 | Ac App | Ac App    |
| 17      | Senthil     | 27/M     | 43271 | Others     | RIF Pain | < 20hrs  | Present    | 38°c    | 92          | 11900    | 33    | Ac appendicitis | No Delay |         |                    |           |           |              |            |                 | Ac App | Ac App    |
| 18      | Jalender    | 35/M     | 52617 | Teacher    | RIF Pain | < 20hrs  | Present    | 38.2°c  | 98          | 12000    | 38    | Ac appendicitis | No Delay |         |                    |           |           |              |            |                 | Ac App | Ac App    |
| 19      | Mani        | 19/M     | 68805 | Student    | RIF Pain | < 20hrs  | Present    | 38.2°c  | 100         | 11600    | 32    | Ac appendicitis | No Delay |         |                    |           |           |              |            |                 | Ac App | Ac App    |
| 20      | Karuppusamy | 35/M     | 19562 | Labourer   | RIF Pain | < 20hrs  | Present    | 38°c    | 90          | 11000    | 30    | Ac appendicitis | No Delay |         |                    |           |           |              |            |                 | Ac App | Ac App    |
| 21      | Deepa       | 16/F     | 21032 | Student    | RIF Pain | < 20hrs  | Present    | 37.9°c  | 92          | 12200    | 42    | Ac appendicitis | Delay    |         |                    |           |           |              |            |                 | Ac App | Ac App    |
| 22      | Veni        | 29/F     | 21093 | H Wife     | RIF Pain | < 20hrs  | Present    | 37.8°c  | 90          | 11100    | 30    | Ac appendicitis | Delay    |         |                    |           |           |              |            |                 | Ac App | Ac App    |
| 23      | Zabura      | 25/F     | 25338 | H Wife     | RIF Pain | < 20hrs  | Present    | 38°c    | 94          | 10200    | 6     | WNL             | Delay    |         |                    |           |           |              |            |                 | Ac App | Ac App    |
| 24      | Vasanthi    | 29/F     | 29924 | H Wife     | RIF Pain | < 20hrs  | Present    | 37.8°c  | 96          | 10400    | 38    | Ac appendicitis | Delay    |         |                    |           |           |              |            |                 | Ac App | Ac App    |
| 25      | Vasanth     | 14/M     | 32845 | Student    | RIF Pain | < 20hrs  | Present    | 38°c    | 96          | 10800    | 30    | Ac appendicitis | No Delay |         | Present            |           |           |              |            |                 | Ac App | Ac App    |

