

GOVERNMENT SIDDHA MEDICAL COLLEGE

PALAYAMKOTTAI-627002

SCREENING COMMITTEE

Candidate Reg no: 32103006

This is to certify that the dissertation topic "A Study on diagnostic methodology in MUZHANKAAL VAATHAM through Ennvagai Thervugal have been approved by Screening Committee.

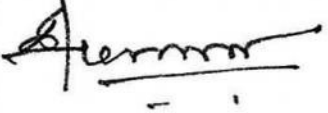
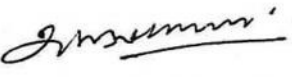
S.No	NAME	SIGNATURE
1.	Prof.Dr.N.Chandramohan Doss,MD(S) Principal and Chairman.	
2.	Prof.Dr.R.Thangamoney,MD(S)	
3.	Prof.Dr.A.Subramanian,MD(S)	

(Kindly make sure that the minutes of the meeting duly signed by all the participation are maintained by the college office)



**CME on
CHILD AND ADOLESCENT PSYCHOLOGICAL ISSUES**

Organised by



TAMIL NADU Dr.M.G.R. MEDICAL UNIVERSITY, CHENNAI

&

THE DEPARTMENT OF PSYCHIATRY, TIRUNELVELI MEDICAL COLLEGE

CERTIFICATE

This is to certify that **M. RAJESHWARI** has participated in the CME on Child and Adolescent psychological issues as a ~~faculty~~ delegate on 30th June & 1st July 2012 at Tirunelveli Medical College and is awarded accreditation of 20 points under category 2 as certified by the Tamilnadu Dr. M.G.R. Medical University, Chennai.

Dr. M. Manoharan MS
Dean - Organising Chairperson

Dr. M.B. Abdul Rahman MD
Organising Secretary

Dr. S. Jeeva Creedom Victory
Co-ordinator

CONTINUOUS MEDICAL EDUCATION PROGRAMME

CONDUCTED BY

POST GRADUATE DEPARTMENT OF NOI NAADAL
GOVERNMENT SIDDHA MEDICAL COLLEGE
PALAYAMKOTTAI

CERTIFICATE

This is to certify that Dr. M. RAJESHWARI.
has participated in the CME Programme on PATHOGENESIS
AND COMPLICATIONS OF THYROID DISEASES held at Gov-
ernment Siddha Medical College, Palayamkottai on
10.01.2013.

Co-Ordinator
Dr.S.K.Sasi M.D(s),

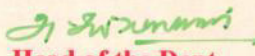
Head of the Dept.
Dr.A.Subramanian M.D(s),

Principal
Dr.N.Chandra MohanDoss M.D(s),



The Tamil Nadu Dr. M.G.R. Medical University

69, Anna Salai, Guindy, Chennai-600 032

This Certificate is awarded to Dr.**M. RAJESHWARI**.....

for participating as a *Resource Person / Delegate* in the V Workshop on

"Research Methodology & Biostatistics"

for AYUSH Post-Graduates & Researchers

organized by the Department of Siddha,

The Tamil Nadu Dr. M.G.R. Medical University

from 8th August 2011 to 12th August 2011.

Dr. MAYILVAHANAN NATARAJAN

M.S.Orth. M.Ch.Orth. (L'pool) Ph.D. D.Sc. F.R.C.S. D.Sc. (Hon)³

VICE CHANCELLOR

Dr. SUDHA SESHAYYAN, M.S.

REGISTRAR (FAC)

Dr. N. KABILAN, M.D. (Siddha)

HOD, DEPT. OF SIDDHA

NEI KURI

OP.NO : 40447

Age/Sex : 42/F

Pitha Vaatha Neer



OP.NO : 70676

Age/Sex : 58/F

Pitha Vaatha Neer

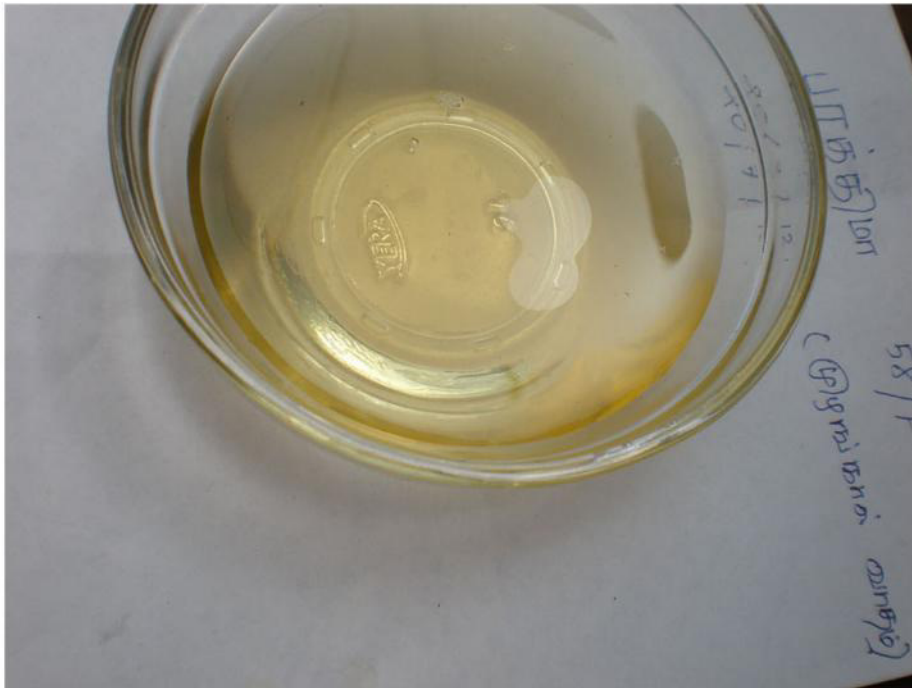

NEI KURI

OP.NO : 72433

Age/Sex : 55/M

Pitha Vaatha Neer

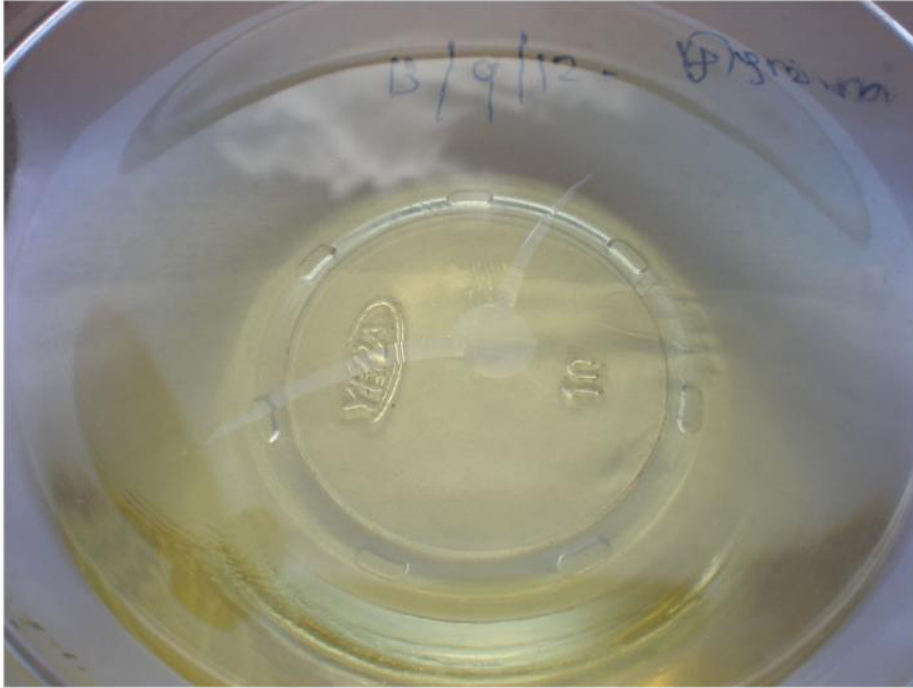

OP.NO : 62290

Age/Sex : 56/M

Pitha Vaatha Neer

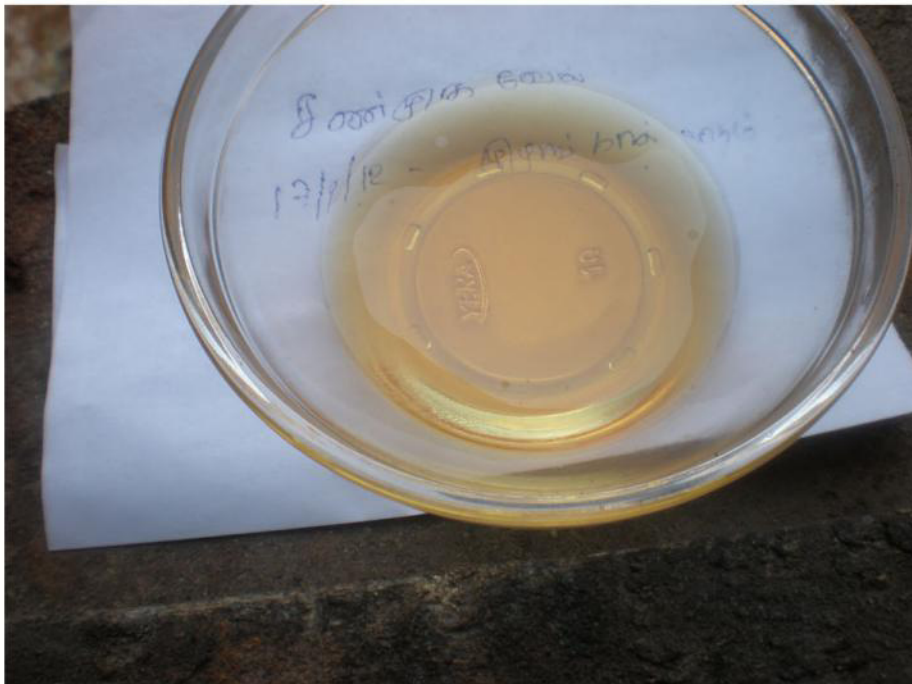

BOW LEG

OP.NO : 71365

Age/Sex : 55/F



OP.NO : 72433

Age/Sex : 65/M



BOW LEG

OP.NO : 69820

Age/Sex : 62/F



OP.NO : 72139

Age/Sex : 65/F



NAA

OP.NO : 69818

Age/Sex : 62/F

Fissures



OP.NO : 41871

Age/Sex : 60/F

Hyper pigmentation



NAA

OP.NO : 62290

Age/Sex : 70/M

Fissures



OP.NO : 62984

Age/Sex : 60/F

Hyper pigmentation

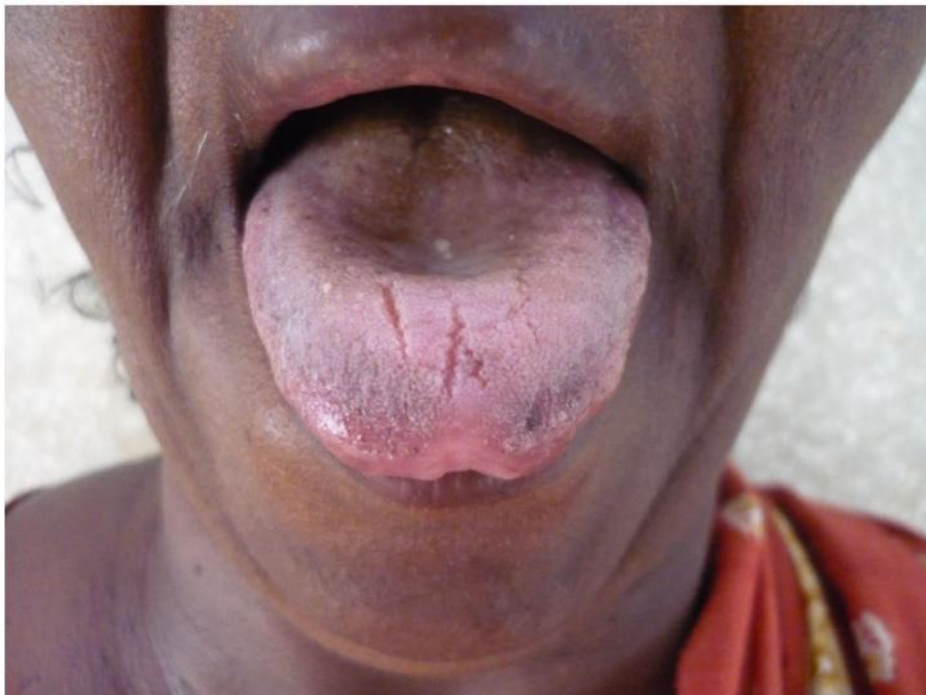

VIZHI

OP.NO : 71365

Age/Sex : 65/M

Pterygium



OP.NO : 69820

Age/Sex : 65/M

Pterygium

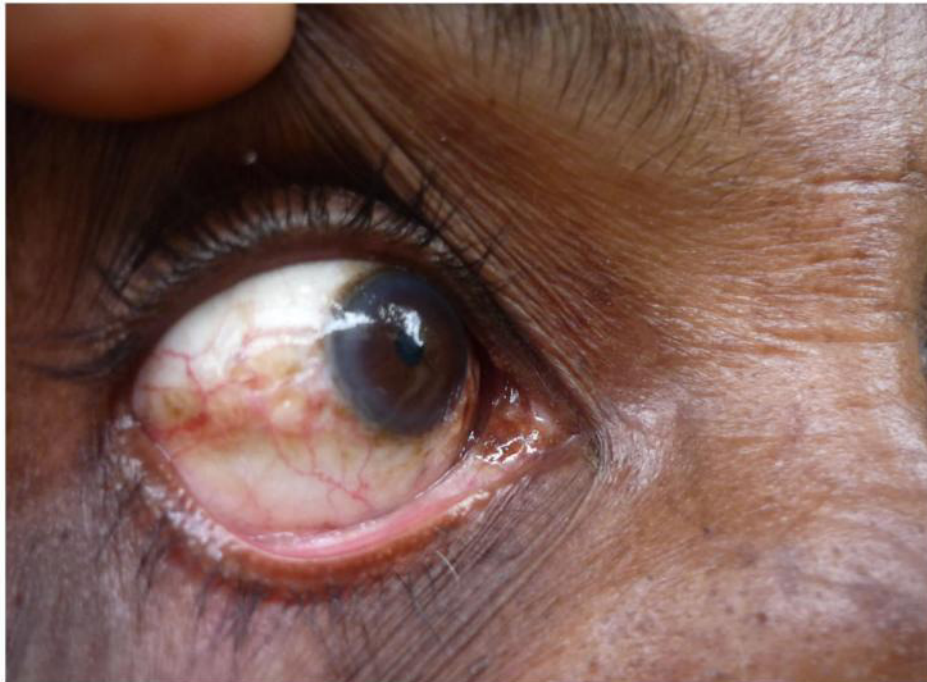

VIZHI

OP.NO : 72433

Age/Sex : 55/M Pterygium



OP.NO : 69820

Age/Sex : 65/M Hyper pigmentation

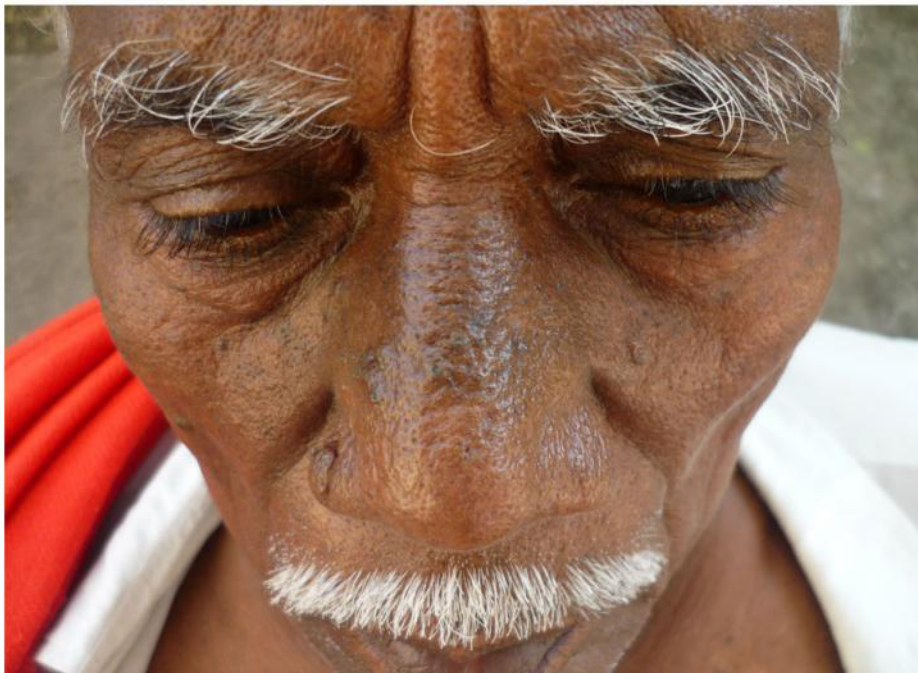



OP.NO : 71365

Sex : 64/M

Decreased Joint Space



OP.NO : 72433

Sex : 65/M

Decreased Joint Space



OP.NO : 61818

Sex : 65/M

Decreased Joint Space



OP.NO : 72139

Sex : 65/F

Decreased Joint Space