

**APPROPRIATENESS OF INDICATIONS FOR
DIAGNOSTIC UPPER GASTROINTESTINAL
ENDOSCOPY AND PROPOSING GUIDELINES
FOR EVALUATION OF DYSPEPSIA**

Dissertation submitted for

D.M. BRANCH – IV

MEDICAL GASTROENTEROLOGY

THE TAMIL NADU DR. M.G.R. MEDICAL UNIVERSITY,
CHENNAI, TAMIL NADU

FEBRUARY 2006

CERTIFICATE

This is to certify that this dissertation on “**APPROPRIATENESS OF INDICATIONS FOR DIAGNOSTIC UPPER GASTROINTESTINAL ENDOSCOPY AND PROPOSING GUIDELINES FOR EVALUATION OF DYSPEPSIA**” is a bonafide work done by **Dr. B. SUMATHI** under my guidance and supervision, appearing for D.M. Branch IV Medical Gastroenterology in February 2006.

Dr. V. JAYANTHI, M.D., D.M.,

Head of the Department,

Medical Gastroenterology,

Govt. Stanley Medical College & Hospital,

Chennai - 600 001.

Dr. T. RAVEENDRAN M.D.,D.T.C.D.

DEAN

Govt. Stanley Medical College

& Hospital,

Chennai – 600 001.

Place :

Date :

DECLARATION

I, Dr. B. Sumathi, solemnly declare that the dissertation titled **“APPROPRIATENESS OF INDICATIONS FOR DIAGNOSTIC UPPER GASTROINTESTINAL ENDOSCOPY AND PROPOSING GUIDELINES FOR EVALUATION OF DYSPEPSIA”** was done by me at Govt. Stanley Medical College & Hospital during the academic year 2003 – 2006 under the guidance and supervision of my chief, **Prof. V. JAYANTHI. M.D., D.M.**

This dissertation is submitted to the Tamil Nadu Dr. M. G. R. Medical University towards the partial fulfilment of requirement for the award of D.M. Degree Branch IV in Medical Gastroenterology.

Place :

Date :

Dr. B. SUMATHI

ACKNOWLEDGEMENT

I owe my thanks to the Dean, Govt. Stanley Medical College and Hospital, **Dr. T. RAVEENDRAN, M.D., D.T.C.D.**, for allowing me to avail the facilities needed for my dissertation work.

I express my sincere gratitude to my **Prof. V. JAYANTHI, M.D., D.M.**, Head of the Department of Medical Gastroenterology, Govt. Stanley Medical College & Hospital, Chennai for her valuable guidance, constant support, supervision, co-operation and help in every stage of the study which has made this dissertation work possible.

My sincere thanks to **Dr. A. MURALI M.D., D.M.**, Asst. Professor, Department of Medical Gastroenterology, Govt. Stanley Medical College & Hospital, Chennai for his valuable guidance.

I am thankful to **Dr. T. RAJKUMAR SOLOMON M.D., D.M.**, Asst. Professor, Department of Medical Gastroenterology, Govt. Stanley Medical College & Hospital, Chennai for his valuable support.

I am grateful to **Dr. M. S. REVATHI M.D., D.M.**, Asst. Professor, Department of Medical Gastroenterology, Govt. Stanley Medical College & Hospital, Chennai for her assistance, support and constant encouragement.

I am thankful to **Dr. K. CAROLINE SELVI M.D., D.M.**, Asst. Professor, Department of Medical Gastroenterology, Govt. Stanley Medical College & Hospital, Chennai for her constant support and assistance.

I express my thanks to Mr. VENGATESAN, M.Sc., PGDCA., CCE., Lecturer in Statistics, Clinical epidemiology Unit for helping in Statistical analysis.

I am also thankful to Staffs of the endoscopic unit: Ms. K. Prema and Ms. M. Dhanalakshmi, Mr. K. R. Srinivasan for their assistance rendered.

Last but not the least, I express my sincere thanks to all the patients for their kind co-operation, without whom this study could not have been undertaken and to all my colleagues who shared their knowledge about the study.

CONTENTS

No.	Topic	Page No.
1.	Introduction	1
2.	Review of literature	16
3.	Aim of the study	24
4.	Materials and Methods	25
5.	Results	28
6.	Discussion	46
7.	Summary	53
8.	Conclusion	56
9.	Bibliography	57
10.	Annexure	64
11.	Abbreviations	68

**APPROPRIATENESS OF INDICATIONS FOR
DIAGNOSTIC UPPER GASTROINTESTINAL**

ENDOSCOPY AND PROPOSING GUIDELINES FOR EVALUATION OF DYSPEPSIA

INTRODUCTION

The term dyspepsia is used variably by health professionals to refer to a heterogeneous group of upper abdominal symptoms that may arise from numerous causes.¹ Patients seldom use the term dyspepsia and describe their abdominal symptoms instead in terms of discomfort, pain, bloating, fullness, burning, or indigestion. The way a patient perceives and reports these symptoms is dependent upon a complex interplay of biologic variables, personality traits, social support mechanisms, coping strategies, culture and language.

Dyspepsia is a common symptom in the community and more than one third experience the problem of indigestion in 6 months. Gastrointestinal (GI) disorders account for about 10% of all consultation with general practitioner and about half of them have dyspepsia.² Despite the substantial decline in the prevalence of peptic ulceration over the past 20 years, the incidence of dyspepsia has remained constant. It poses a diagnostic & therapeutic challenge to the clinician.

During the past two decades, the number of upper gastrointestinal endoscopy (UGIE) being performed has increased. This has resulted in long waiting list in many centers. The introduction of increasingly complex technologies in health sector makes it necessary to evaluate the procedures not only in terms of efficacy and cost, but also with regards to the appropriation of the procedure in clinical setting.³

For endoscopy services to be used to the best advantage only those patients for whom the procedure is appropriate should be referred. A joint committee of the Royal College of Physicians of London, Royal College of Surgeons of England, Royal College of Anaesthetists, Association of Surgeons, the British Society of Gastroenterology, and the Thoracic Society of Great Britain has been auditing gastrointestinal endoscopy in England. On the recommendations of that committee a working party was set up to determine the appropriate indications for endoscopy.

BACKGROUND

The British society has laid guidelines for an early endoscopy in dyspeptic patients with alarm symptoms and for those above the age of 45. Open access endoscopy is being currently resulting in high workload in endoscopy suite. There are no standard guidelines for performing UGI endoscopy in our population. This prospective study was done to have a guideline based on the outcome of endoscopy in patients with dyspepsia namely ulcer (ULD), reflux (RLD), dysmotility (DD) either alone or in combination (CTD), with or without alarm symptoms and alarm symptoms alone. Patients attending outpatient department of Medical Gastroenterology with dyspepsia were subjected for UGI endoscopy, after a thorough clinical examination and recording of clinical details in a structured proforma.

EPIDEMIOLOGY

Dyspepsia is extremely common among adults; the prevalence rates reported depend upon the population studied (medical patients versus general population), the survey method used (questionnaire versus interview), the length of the observation period, and the broadness or narrowness of the definition. When symptoms of gastro esophageal reflux (heartburn, regurgitation) are included, prevalence rates are higher than if symptoms are restricted to epigastric pain or discomfort.

Longitudinal studies suggest that dyspeptic symptoms tend to persist or recur frequently in most people. Among patients without prior dyspepsia, the incidence of new onset symptoms is as high as 10%/year; however, in one third of patients these symptoms resolve, thus maintaining an overall prevalence. Dyspepsia is modestly higher in women than in men and surprisingly is seen to decline slightly with age.^{4,5}

Thus, a significant proportion of the population perhaps even the majority – experience dyspepsia, but only one half seek medical attention for these symptoms, most within 6 months of their onset.⁶ Although the reason for consultation is not always clear, the severity or frequency of symptoms, fear of underlying disease (especially cancer), illness in a family member or friend, lower social class, advancing age, anxiety, psychological stress, and lack of adequate psychosocial support are all important factors affecting this decision and needs to be addressed.^{7,8} One fourth of patients consult non-medical practitioners such as nutritionists, acupuncturists, and homeopaths.⁶

PEPTIC ULCER DISEASE

Most peptic ulcers are associated with dyspepsia, but most dyspepsia patients do not have peptic ulcer disease. Nevertheless, it is the first disease considered by most clinicians. The prevalence of peptic ulcers among dyspeptic patients depends upon the population studied. Among such patients selectively referred to gastroenterologists for endoscopy by their primary care physicians, the endoscopic prevalence of ulcers is approximately 12% to 25%.

In studies of unselected dyspeptic patients who consult their primary care practitioners, the prevalence of endoscopic ulcers is approximately 13%. Finally, among subjects in the community at large invited to undergo endoscopy, the prevalence of peptic ulcers is only 8% among dyspeptics and 4% among asymptomatic adults.^{9,10} Thus, the prevalence of peptic ulcers is higher among patients referred by primary practitioners for endoscopy than among unselected patients with dyspepsia.

Peptic ulcers are more common in patients who have the following characteristics: age above 40 years, *Helicobacter pylori* infection (*H. pylori*), NSAID use, night pain, relief of pain with food or antacids, prior history or family history of peptic ulcer disease, male gender, or smoking.⁹

GASTRIC OR ESOPHAGEAL MALIGNANCY

Gastric and esophageal tumors are leading causes of cancer mortality. Gastric or esophageal malignancy is present in fewer than 2% of dyspepsia patients referred for endoscopy. More than 98% of these malignancies are in patients older than 45 years. The lifetime risk of development of esophageal cancer or gastric cancer before the age of 45 is less than 0.1%.¹¹

The risk of gastric malignancy is higher among patients with a previous history of gastric surgery or a family history of gastric malignancy, in immigrants from endemic areas for gastric malignancy, and in patients with *H. pylori* infection.¹²

About 95% of symptomatic adenocarcinoma is advanced, with a 5-year survival rate of 10%. Most advanced lesions are associated with at least one of the warning symptoms: persistent vomiting, GI bleeding, iron deficiency anemia, unexplained weight loss, dysphagia, or an abdominal mass. Although some early and potentially curable malignancies can exhibit symptoms indistinguishable from those of benign disease only 1 in 10,000 dyspeptics have a potentially curable malignancy.

More than 40% of patients who consult physicians report concern about underlying malignancy. Although there is no evidence that endoscopy in dyspeptic patients to detect curable gastric cancer is cost-effective – especially in patients younger than 45 years or without warning symptoms, normal endoscopy findings provide reassurance for both the patient and the physician.¹³

Clinical diagnosis is notoriously unreliable in diagnosing the underlying cause of dyspepsia¹⁴ but a number of alarm features have been suggested as indicating patients at higher risk for serious disease.¹⁵ There is some evidence to suggest that delay in cancer diagnosis occur as a result of failure to investigate patients with alarm features.

FUNCTIONAL (NON ULCER) DYSPEPSIA

Of patients with chronic dyspepsia 50% to 70% do not have a significant focal or structural lesion identified at UGI endoscopy.^{1,9,10} Although further investigation in some cases may reveal other organic causes, over half of chronic dyspepsia patients (less than 12 weeks) have no evident biochemical or organic cause or the symptoms. These patients are labeled as having functional dyspepsia and are an extremely difficult group to manage.¹⁶ Functional dyspepsia is therefore a diagnosis of exclusion. A variety of terms

have been used synonymously, including non-ulcer dyspepsia, non-organic dyspepsia, idiopathic dyspepsia, and essential dyspepsia; the term functional dyspepsia is preferred.

Although symptoms remain chronic in most patients, improvement is noted in up to one half and symptom resolution in one fourth over time.^{10, 17} Limited studies suggest that these chronic symptoms have a significant impact upon quality of life, interfering with daily activities, work, sleep, socializing, eating, drinking, contributing to emotional stress.^{18, 19-21}

APPROACH TO UNINVESTIGATED DYSPEPSIA

In evaluating patients with dyspepsia who have not previously undergone diagnostic investigation (uninvestigated dyspepsia), the physician needs to decide whether UGI endoscopy is necessary to distinguish organic cause of symptoms from functional dyspepsia, or whether a course of empirical treatment could be initiated.

Many patients exhibit mild symptoms of short duration that may resolve spontaneously. The clinical history is of limited utility in distinguishing organic GI disorders from functional dyspepsia. Even experienced clinicians are correct only half the time in distinguishing peptic

ulcer disease from functional dyspepsia on the basis of clinical history alone.²²

Numerous groups have suggested that classification of dyspepsia into subgroups: ulcer-like (ULD), dysmotility-like (DD), reflux-like (RLD) might improve diagnostic accuracy, predict underlying pathophysiologic conditions, and guide empirical treatment.²³ For example, ulcer-like dyspepsia (well-localized pain occurring at night or between meals and relieved by food) might predict a higher likelihood of peptic ulcer disease, whereas dysmotility-like dyspepsia (poorly localized discomfort aggravated by meals and accompanied by postprandial fullness, nausea, bloating or vomiting) might be associated with gastroparesis. With the exception of reflux-like dyspepsia, these sub groupings have proved to have no clinical utility.²⁴ They do not reliably predict the presence or nature of findings on UGI endoscopy nor distinguish between organic causes and functional causes of dyspepsia with sufficient accuracy.²³ Nevertheless, they remain well entrenched among clinicians.

UGI endoscopy allows direct visualization of peptic ulcer, esophagitis, and malignancy with high diagnostic accuracy. However, in many patients, findings at endoscopy, despite establishing a definitive diagnosis, may not alter the initial course of treatment.²⁵

Most patients, irrespective of endoscopic findings, are given a trial of

therapy with an antisecretory agent, usually a proton pump inhibitor. Thus, patients found at endoscopy to have an erosive GERD or a peptic ulcer disease are given a course of a proton pump inhibitor, and those with a H. pylori positive infection are treated with an attempt to eradicate it.

Patients with a normal endoscopic result may have either functional dyspepsia or non-erosive GERD. Despite limited therapeutic benefit, most of such patients are given a trial of antisecretory therapy with either an H₂-receptor antagonist or a proton pump inhibitor. Thus, in patients with dyspepsia without alarm symptoms (i.e., persistent vomiting, GI bleeding, iron deficiency anemia, unexplained weight loss, dysphagia, or an abdominal mass) the advantage of UGI endoscopic evaluation compared with an empirical trial of proton pump inhibitor therapy is unproved.²²

It is suggested that a normal endoscopy may help to allay patient anxieties; however, this reassurance may be of value to only a small number of anxious patients.²⁶

The aim of the clinician therefore is to distinguish those patients who have a high likelihood of having a serious organic disorder warranting further diagnostic evaluation and a definitive diagnosis from the remainder of patients

who may be treated initially with empirical antisecretory therapy and / or H. pylori eradication therapy. Noninvasive testing for H. pylori also can be performed and empirical anti-H. pylori treatment can be given.

With empirical therapy, costly diagnostic studies may be precluded for patients with mild, self-limited symptoms. Patients with continuous or recurrent symptoms can undergo subsequent endoscopic evaluation. Although empirical therapy in a patient with undiagnosed malignancy is undesirable, malignancies are rare in dyspeptic patients without alarm symptoms, and there is no evidence that a delay in diagnosis of several weeks for a course of empirical therapy compromises outcome.

In deciding between empirical management and early endoscopy, the provider therefore must weigh several factors, including the level of patient anxiety, the patient's age, the presence of warning symptoms of disease that increase the likelihood of serious organic disease, the presence of reflux-like symptoms, and infection with H. pylori.¹¹ Such variables make a diagnostic algorithm problematic.

CONSIDERATION OF PATIENT AGE AND/OR ALARM SYMPTOMS

The diagnosis of gastroesophageal malignancy is one of the principal justifications for early endoscopy for dyspeptic patients. Gastroesophageal malignancy however, is extremely rare in patients younger than 45 – 50 years. Furthermore, the incidence of gastric cancer is decreasing in the industrialized world.

In young patients with uncomplicated dyspepsia, the incidence of gastric malignancy is one per million – and the condition is usually incurable.²⁷ Although the likelihood of malignancy increases in patients with dyspepsia who are older than 45 years, the incidence of gastric malignancy is still less than 3%, and most of the individuals affected have at least one of warning symptoms such as dysphagia, severe pain, protracted vomiting, weight loss, fecal occult blood, or anemia.^{9, 10, 22, 28} Therefore, numerous consensus panels have recommended that endoscopy be performed in patients with dyspepsia who are older than 45 – 50 years or have at least one alarm symptom.^{10, 11, 12}

Unfortunately, most cancers exhibiting alarm symptoms are advanced and incurable, and there is no evidence that early endoscopy in patients above

age 45 – 50 who have uncomplicated dyspepsia leads to increased detection of early gastric cancers or improves survival rate.^{11, 22} Despite these facts, current medical and legal standards of care dictate that endoscopy be performed for the evaluation of dyspepsia in older patients and patients of any age with alarm symptoms.

EVALUATION FOR GASTROESOPHAGEAL REFLUX SYMPTOMS

When heartburn or acid regurgitation is a dominant dyspeptic symptom, a presumptive diagnosis of GERD should be made because half to two thirds of patients with reflux like dyspepsia respond to antisecretory therapy.¹¹ Those who do not respond to empirical treatment with a proton pump inhibitor likely do not have GERD and should be evaluated for other causes for dyspepsia.^{24, 29}

TREATMENT OF FUNCTIONAL DYSPEPSIA

Most functional dyspepsia patients have intermittent, mild symptoms that respond to reassurance and life-style modifications. Refractory symptoms, however, may be difficult to manage. Lack of improvement may lead to concern that an organic cause has been overlooked and to repeated testing. Placebo treatment leads to improvement both in dyspeptic symptoms

and in global health status in up to 80% as well as improvement in gastric motility. This finding strongly suggests that a positive physician-patient relationship is essential and therapeutic, potentially obviating myriad tests and pharmacologic interventions.³⁰ The management of functional disorders is summarized as follows:²³

- To determine reasons for consultation at this time so that specific fears or concerns can be addressed. Careful inquiry into the patient's medical, social, and family history may uncover stresses that have led to acute symptom worsening or the current concern with chronic symptoms.
- The recent changes in diet or medications, as causes for symptoms should be ruled out.
- The history and physical examination should be done in a careful, nonjudgmental manner; this action reassures the patient and promotes trust in the physician's judgment and therapeutic plan.
- The diagnostic evaluation that addresses the patient's concerns should be proposed. Over testing, which reflects diagnostic ambivalence and erodes the patient's confidence, unless warranted by changes in symptom pattern or objective findings should be avoided.

- A positive diagnosis of functional dyspepsia, stressing that it is a real disease and providing reassurance about the natural history should be established. The Pathophysiologic processes, including abnormalities of gut motility, heightened visceral sensation, and the importance of the “mind-gut” interaction should be discussed.
- Dietary, emotional, and environmental factors that may trigger symptoms have to be identified. A symptom and food diary may be revealing and encourages the patient to take an active role in disease management. Coffee, caffeine, and excessive alcohol should be avoided.
- Realistic treatment goals should be set because most symptoms are chronic or recurrent, the patient must adapt through lifestyle modifications and coping strategies.
- Drugs to be used judiciously as adjuncts for therapy, not as panaceas. Many patients do not need or want drug therapy once explanations and reassurance have been given.
- Suitable follow-up examination to confirm symptom response should be provided.

- Psychological factors should be explored. Needs referral of patients with psychological or psychiatric problems, a history of physical or sexual abuse, or refractory symptom to a psychologist or chronic pain management clinic.

REVIEW OF LITERATURE

Lord Moynihan's optimistic prediction is that in most patients with dyspepsia, a diagnosis could be made from the history alone has not withstood the test time.³¹ The diagnostic accuracy may be increased to 70% – 80% using a predefined, structured questionnaire but such an approach is unlikely to be adopted by many in busy clinical practice.³²

The need for endoscopy: Predicting clinical requirements for endoscopy depends not only on the knowledge of incidence, prevalence and natural history of GI disease in the community but also on behavior patterns. Some people consult their doctors readily and others may not. The doctors vary widely in their clinical practice. The annual consultations rate in general practice for new episodes of dyspepsia was found to vary from 0.7 – 2.7% in the population. An endoscopic survey of all such patients in one practice showed that about 1/3 have PUD and 1/3 have some other lesion, only 1-2% have carcinoma.³³

The first point to make in such an evaluation is that while an accurate diagnosis of the cause of dyspepsia may be academically desirable but it is not essential for managing most patients. Many will respond to a short course of treatment with antiulcer therapy. Those suspected of having serious disease

based on the presence of alarm symptoms may still be referred for early endoscopy. Those patients who respond to therapy may be reassured. Concern arises if such a delay would harm the patients with peptic ulcer or UGI cancer.

Controlled trials of treatment with placebo or antacid have shown that patients in both groups rarely develop serious complication over 4 – 6 weeks observation.³⁴ There is no definite evidence that this observation over a period of 4 – 6 weeks delay the diagnosis and adversely affects the natural course or surgical cure rate for esophageal or gastric carcinoma.³⁵

Over use of UGI endoscopy and the need for appropriateness

The rapid development of costly medical technology and services would reduce our ability to give all patients the care that would benefit them. Health care system in developed and developing countries are facing a cost crisis. The ability to determine appropriateness of care may be essential to maintain or enhance the quality of care in an increasingly cost conscious environment.³⁶ Health care system should function in such a way that appropriate care be maintained to the needy thereby reducing the unnecessary burden on the medical staff and reducing the unnecessary cost.^{37, 38, 39}

Patients with symptoms suggestive of cancer namely such as dysphagia, anorexia, weight loss, anemia, mass abdomen should require a very early endoscopy. Those patients with ulcer who have evidence of recent substantial hemorrhage should be referred early. Finally, patients who are on non-steroidal anti-inflammatory drugs should be considered for early endoscopy. These patients are often elderly and if they develop complication have increased overall surgical mortality.⁴⁰

A procedure is considered appropriate if its health benefit exceeds its health risk by a sufficient margin that the worth performing.⁴¹ In upto 60% of patients with dyspepsia, the diagnostic evaluation discloses no underlying cause.⁴²

Consensus statements from Europe and United States recommend diagnostic endoscopy for patients with dyspepsia who are older than 45 years of age or patients of any age with unexplained weight loss, vomiting, dysphagia, gastrointestinal bleeding, and anemia ('alarm symptoms'). For patients who are younger than 45 years, decision analysis suggests that the least expensive approach is to forgo endoscopy and to perform serologic tests for H. pylori and to prescribe eradication therapy for those with positive results.

Froehlich et al. from Switzerland in a prospective study regarding the overuse of UGI endoscopy in a country with open access endoscopy have concluded 40% of the endoscopies were rated appropriate, 11% equivocal and 49% inappropriate. The decision to perform UGI endoscopy in previously untreated dyspeptic patients was the most common clinical situation resulting in overuse (5.1%).⁴¹

A consensus statement from American society of Gastro intestinal endoscopy has suggested that GI endoscopy is generally indicated⁴³

- If a change in management is probable based on results of endoscopy.
- After an empiric trial of therapy for a suspected benign digestive disorder has been unsuccessful.
- As the initial method of evaluation as an alternative to radiographic studies.
- When a primary therapeutic procedure is contemplated.

Bersani et al. in Italy have compared two systems (ASGE & EPAGE). In that study they have shown that easy applicability of these systems in their digestive endoscopy service, allowing the continuous monitoring of the endoscopic activities in order to ensure quality and control of the process and outcome indicators. They have shown that by adopting ASGE criteria 89% of cases were appropriate and 11% inappropriate.⁴⁴ By European criteria

adoption 70.3% were appropriate 19.5% were not appropriate and 10.2% were uncertain. The development and application of appropriateness criteria is therefore a complex process, which may vary from place to place.

Rob P. Adang et al. from Netherlands have done a study on appropriateness of indications for diagnostic upper gastrointestinal endoscopy: association with relevant endoscopic disease by prospective study. The proportion of relevant disease for various indications was as signs of UGI bleeding (42.2%); history of peptic ulcer (40.5%); dysphagia (34.4%); anorexia and weight loss (34.3%); isolated dyspepsia with long-term (31.9%), short-term (24.4%), and without therapy (20.9%). Relevant endoscopic findings were observed in 21.0% of dyspeptic patients aged 45 years or less, and in 25.3% of those older than 45 years of age.⁴⁵ The study concludes that the generally approved alarm symptoms should be a reason to perform endoscopy without hesitation. Dyspeptic symptoms, despite adequate empiric treatment, as well as first dyspeptic symptoms in patients older than 45 years should also be a reason for endoscopic investigations. Dyspepsia was present in 54%.⁴⁵ Appropriate use of procedure is an important element of high-quality care.⁴⁶

Kapoor et al. from U.K. in their prospective study have said that fast tract endoscopy in subjects fulfilling current criteria results in a significant yield of cancer (~4%).⁴⁷

Brook et al. has said that all health care systems in developed countries are facing a cost crisis. The explosion of costly medical technologies and medical services increasingly reduces the ability to give all patients the care that would benefit them. A procedure is considered appropriate if its health benefit exceeds its health risk by a sufficiently wide margin so that the procedure is worth performing.³⁶ Dyspepsia is extremely common condition with the prevalence of 22% of the population.

Circumstances appropriate for endoscopy⁴⁸

From the published data, standard practice, and the results of the questionnaire, the audit panel, and American database analysis the working party identified specific indications or symptoms that usually indicate the need for endoscopy - Symptoms or indications for which endoscopy is usually appropriate - gastrointestinal bleeding, unexplained iron deficiency anemia, positive occult blood test result, dysphagia, odynophagia, severe upper abdominal pain, moderate long standing upper abdominal pain, recurrent vomiting, unexplained weight loss, severe heart burn, "Suspicious" barium

meal result, gastric ulcer, check gastric ulcer for healing, achalasia, suspected celiac disease. These indications account for a relatively small proportion of patients referred for endoscopy. Most present with non-specific upper abdominal symptoms, and it is subdivision of this group that is most likely to identify those who are inappropriately referred for endoscopy. Those circumstances in which endoscopy would be appropriate for patients with dyspepsia are - Any patient over the age of 45 with recent onset of dyspeptic symptoms or change in dyspeptic symptoms, patients under the age 45 with dyspepsia who are positive for *Helicobacter pylori* on non-invasive testing or who have other risk factors such as treatment with non-steroidal anti-inflammatory drugs, patients in whom continuous long term treatment with H2 receptor antagonists, acid pump inhibitors, or prokinetic drugs is planned, patients under the age of 45 with severe and persistent symptoms that do not respond to treatment.

Inappropriate - patients of any age who have typical symptoms of irritable bowel syndrome rather than dyspepsia, patients with mild or moderate reflux symptoms which respond to simple measures such as change in lifestyle, antacids, and alginates, patients known to have duodenal ulcer who are responding to treatment, patients who have had a single episode of dyspepsia and are now asymptomatic and not receiving treatment.

Patients over the age of 45 with a recent onset of dyspeptic symptoms or change in dyspeptic symptoms -These patients should have endoscopy at an early stage so as not to miss gastric cancer.⁴⁹ This disease is the fourth commonest lethal malignancy in England and Wales, accounting for over 10000 deaths a year. Surgery has most benefit in patients with early gastric cancer--that is, where the lesion is confined to the mucosa and submucosa but not invading the muscularis propria.^{50, 51} Such patients present with mild symptoms that are often indistinguishable from benign disease.⁵² In the United Kingdom cancer is rare under the age of 45. The American system would prefer all patients with dyspepsia to receive a trial of treatment first. British Society audit panel rejected this argument.

Florian Froehlich et al. study had shown 46% of UGI endoscopy was judged to be appropriate and 39% inappropriate and 15% uncertain by the explicit criteria.⁵³

AIM OF THE STUDY

- To determine the outcome of endoscopy among dyspeptics with and without alarm symptoms.
- To determine the outcome of alarm symptoms on endoscopy.
- To identify the cut off age for an early endoscopy amongst dyspepsia with no alarm symptoms.
- Appropriateness of indications for diagnostic UGI endoscopy in association with relevant endoscopic disease.

MATERIALS AND METHODS

All individuals, belonging to either sex and irrespective of the age, with a clinical diagnosis of dyspepsia – ulcer / reflex / dysmotility either alone or in combination, with or without alarm symptoms and alarm symptoms alone registered between January 2004 and June 2005 were included in the study. The patients were attending the Department of Medical Gastroenterology of Stanley Medical College Hospital, Chennai. Patient details which included demographic data and social habits: smoking, alcoholism and use of NSAIDs were documented in a pre-structured proforma (Annexure I). Clinical details included the type of dyspepsia, duration of symptoms, presence or absence of alarm symptoms either alone or in combination: anorexia, weight loss, dysphagia, GI bleed, mass epigastrium and anemia. Endoscopy was performed within a week of registration so as to avoid a long wait period and to determine the appropriateness of an early endoscopy. Patients with a GI bleed had an endoscopy within 24 hrs of the bleed. The outcome of endoscopy was noted and categorized as **normal**, **benign and malignant**. Benign findings included: esophagitis, esophageal webs, gastritis, erosive and ulcer lesions of the stomach and duodenum. A lesion was considered as malignant if it had the characteristics of malignancy at endoscopy. Biopsy was not considered necessary, since even a negative biopsy would warrant a second or third look in a suspicious malignant lesion.

The outcome of the endoscopy was correlated with the duration of illness, age of the patient, clinical presentation and the clinical history. The cut off age for an early detection of carcinoma of the stomach in dyspepsia was derived. Also the outcome of the various alarm symptoms was studied for the three types of lesions.

All the patients undergoing endoscopy were categorized as

I. Gp I: Individuals with dyspepsia

Subtypes:

i. Ulcer like

ii. Reflux like

iii. Dysmotility like

iv. Combination type

Gp II: Individuals with dyspepsia and Alarm

(dysphagia/anorexia/weight loss/GI bleed/
anemia/mass epigastrium: either alone or in
combination)

Gp III: Individuals with isolated alarm symptoms

(dysphagia/anorexia, weight loss/GI bleed/
anemia/mass epigastrium: either alone or in
combination)

Hospital ethics committee approval was obtained, written and informed consent by the patient were obtained before undertaking the study.

EXCLUSION CRITERIA

Individuals with a known diagnosis and who were on follow up or were diagnosed as a case of carcinoma stomach, post operative cases, individuals with chronic liver disease, those undergoing endoscopy for therapeutic indications or for exclusion of ulcer disease pre-operatively in those with epigastric hernia / incisional hernia or for a duodenal biopsy in malabsorption state and corrosive injury were excluded from the analysis.

STATISTICAL ANALYSIS

Demographic and social habits were expressed as frequencies in percentage and analysed by using Pearson's Chi – square test. Cut off age for malignancy was computed using ROC curve. Diagnostic tests like sensitivity and specificity was calculated to obtain an optimal cut-off age. Correlation between age and malignancy was obtained using scatter diagram.

RESULTS

A total 3432 endoscopies were performed during the study period. There were 2068 men and 1364 women (M: F ratio: 1.5:1). The overall mean age was 41.6 ± 15 years (range: 7-85 years).

Mentioned below are the numbers of patients in the 3 major groups and the subtypes of Gp I

Gp I (Dyspepsia):	2,763 patients (80.5%)
a. Ulcer-like:	1,898 (68.6%)
b. Reflux – like:	319 (11.5%)
c. Dysmotility like:	193 (7%)
d. Combination type:	353 (13%)
Gp II (Alarm + Dyspepsia):	222 (6.5%)
Gp III (Alarm alone):	447 (13%)
Dysphagia:	231 (51.7 %)
Anemia:	26 (5.8%)
Mass epigastrium:	4 (<1%)
GI bleed:	68 (15.2%)
Combination (Anorexia, weight loss & others)	118 (26.4%)

Table 1. Demographic characteristics in the 3 groups of patients.

	Gp I (2673)				Gp II (222)	Gp III (447)
	ULD	RLD	DD	CTD	A + D	Alarm alone
Total pts.	1898 (68.7)	319 (11.5)	193 (7)	353 (12.8)	222 (6.5)	447 (13)
Mean age	41	38.3	41.8	39.7	45.3	46.2
Male: female	1203:695 (1.7:1)	171:148 (1.1:1)	115:78 (1.4:1)	190:163 (1.1: 1)	136:86 (1.58:1)	253:194 (1.3:1)
Smokers	208 (11)	12 (3.8)	17 (8.8)	22(6.2)	3 (1.35)	65 (14.54)
Alcoholics	74 (4)	0	3 (1.5)	3 (<1)	5 (2.25)	16 (3.58)
NSAIDs	125 (6.6)	7 (2.2)	3 (1.5)	15 (4.2)	19 (8.56)	7 (1.57)

A + D: Dyspepsia with Alarm

Table I. summarizes the age, sex distribution and other demographic characteristics in the 3 groups of patients. 80% of patients had dyspepsia. In all the groups men predominated. The mean age was between 38 years to 46 years. Smoking, alcohol and use of NSAIDs intake were more common in patients with ulcer-like dyspepsia.

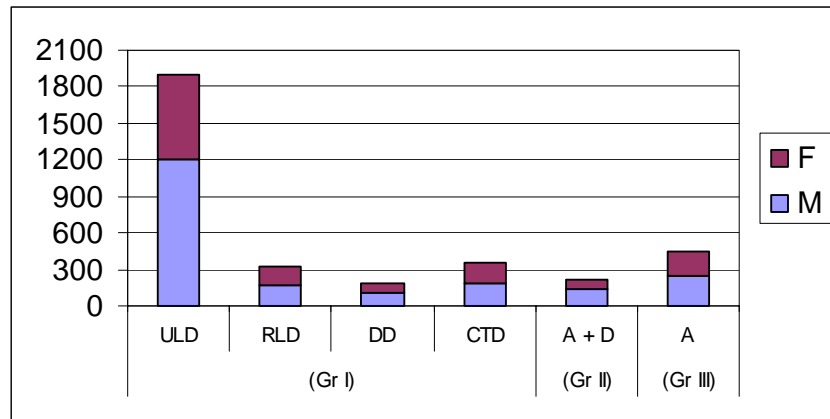

Fig 1. Shows male & female distribution in 3 Groups

Table 2. Clinical presentation in different age groups in 3 groups in men

	ULD	RLD	DD	CTD	A + D	Alarm alone
Total pts.	1203 (71.6)	171 (10.2)	115(6.8)	190(11.3)	136(4)	253 (7.4)
< 25 yrs	152 (12.6)	34(19.9)	7(6.1)	22 (11.6)	9 (6.6)	29 (11.5)
25-34	270(22.4)	49(28.6)	26(22.6)	56(29.5)	24(17.5)	31(12.3)
35-44	291(24.2)	41(24)	30(26.1)	49(25.8)	22(16.18)	31(12.3)
45-54	246(20.5)	18(10.5)	27(23.5)	28(14.7)	32(23.53)	53(20.9)
55-64	141(11.7)	20(11.7)	15(13)	27(14.2)	29(21.32)	55(21.7)
> 64	103(8.6)	9(5.3)	10(8.7)	8(4.2)	20(14.7)	54(21.3)

Table 2 shows the age distribution in the 3 groups amongst men. Dyspepsia irrespective of the type was common between 25 and 45 years. Onset of alarm with or without dyspepsia was by the age of 35 years.

Table 3. Clinical presentation in different age groups in 3 groups in women

	ULD	RLD	DD	CTD	A + D	Alarm alone
Total pts.	695(64.1)	148(13.6)	78(7.2)	163(15)	86(38.7)	194 (43.4)
< 25 yrs	99(14.2)	15(10.1)	12(15.4)	18(11)	8(9.3)	26(13.4)
25-34	153(22)	38(25.7)	17(21.8)	38(23.3)	20(23.2)	37(19.1)
35-44	161(23.2)	47(31.7)	17(21.8)	42(25.8)	14(16.3)	45(23.2)
45-54	130(18.7)	27(18.2)	15(19.2)	40(24.5)	19(22.1)	33(17)
55-64	91(13.1)	12(8.1)	12(15.4)	19(11.6)	19(22.1)	29(14.9)
> 64	61(8.8)	9(6.1)	5(6.4)	6(3.7)	6(7)	24(12.4)

Table 3 shows the age distribution in the 3 groups amongst women. Dyspepsia irrespective of the type was common between 25 and 45 years. Onset of alarm with or without dyspepsia was by the age of 35 years. There was no difference between either sex.

Table 4. Age distribution in either sex

Age group	Male		Female	
	No.	%	No.	%
<25	253	12.2%	178	13.0%
25-34	456	22.1%	303	22.2%
35-44	464	22.4%	326	23.9%
45-54	404	19.5%	264	19.4%
55-64	287	13.9%	182	13.3%
>64	204	9.9%	111	8.1%

Table 4 shows the number of patients under each age group in either sex. As there was no difference in proportion in age distribution in either sex, the results were analyzed together.

Table 5. Duration of Symptoms and Outcome of endoscopy

Duration (Months)	Normal	Benign	Malignant	Total
	No. (%)	No. (%)	No. (%)	
<1	153 (38.8)	204 (51.8)	37 (9.4)	394
1-3	207 (33.3)	299 (48.1)	116 (18.6)	622
3-6	386 (34.0)	637 (56.1)	113 (9.9)	1136
6-9	184 (37.0)	304 (61.2)	9 (1.8)	497
9-12	212 (63.7)	116 (34.8)	5 (1.5)	333
>12	311 (69.1)	135 (30.0)	4 (0.9)	450
Total	1453	1695	284	3432

Table 5 shows the correlation between the duration of illness and the outcome of endoscopy. There was an inverse relation between the duration of illness and malignant outcome at endoscopy. This was statistically significant ($\chi^2= 372.2$ $p=0.001$). Malignant lesions were common when duration of illness was < 6 months, those between 6 and 9 months had benign disease or a normal endoscopy and those symptomatic for more than 9 months had a normal endoscopy.

The endoscopic prevalence of common benign lesions observed in our study was duodenal ulcer (10.9%), gastric ulcer (5.3%), esophageal ulcer (<1%), esophagitis (5.1%), erosive gastritis (12.2%), duodenitis (7.7%). Achalasia cardia, CP web, Barrett's esophagus and benign stricture of the esophagus were noted in <1%. (Fig.2). 569 patients had peptic ulcer (DU 373, GU 196). Males had ulcer disease 1.55 times higher than females. The overall prevalence of peptic ulcer disease was 16.6%.

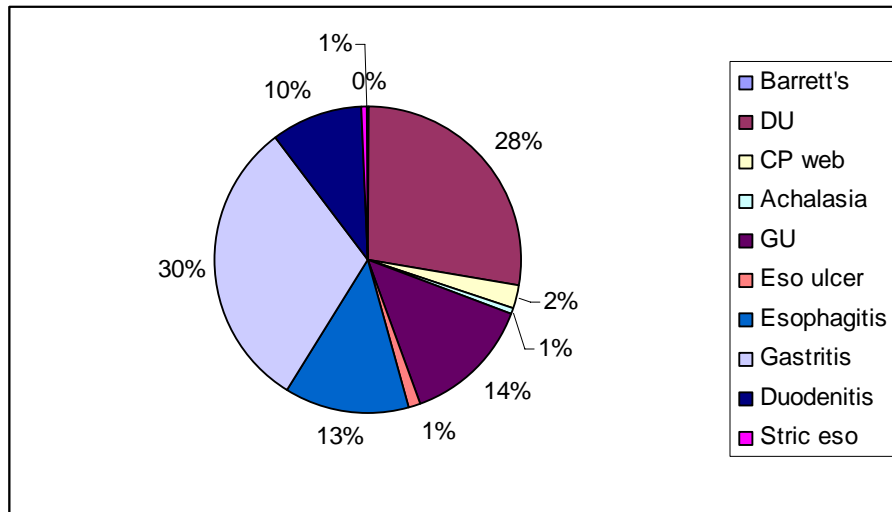

Fig 2. Relevant benign endoscopic findings in our study

Table 6. Outcome of endoscopy in 3 groups

		Outcome			Total
		Normal	Benign	Malignant	
Gp I	UTD	776 (40.9)	1015 (53.5)	107 (5.6)	1898
	RTD	173 (54.2)	143 (44.8)	3 (0.9)	319
	DD	93 (48.2)	97 (50.2)	3 (1.6)	193
	CTD	181 (51.3)	160 (45.3)	12(3.4)	353
Gp II		77 (34.7)	97 (43.7)	48 (21.6)	222
Gp III		153 (34.2)	183 (40.9)	111 (24.8)	447
Total		1453	1695	284	3432
Mean age		38.71 ± 14.68	41.93 ± 14.46	54.58 ± 12.88	

Table 6 shows the outcome of endoscopy in the III groups. Malignant lesions were statistically significant in patients with alarm (p=0.001). Overall, there were 42.3 % who had a normal endoscopy and 49.3% had benign lesions. There were significantly more cases with a normal or a benign lesion in all the groups of patients more so in Gp I compared to Gp II and III indicating an over cautiousness on clinical symptomatology. Only one-quarter of patients in Gp II and Gp III had a malignant lesion.

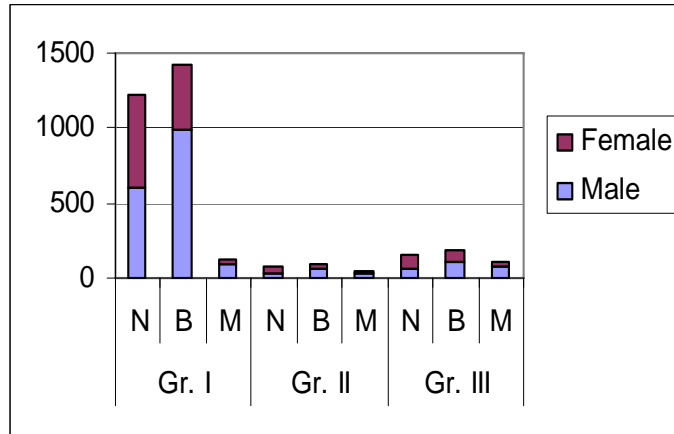

Fig 3. Shows the outcome of endoscopy in 3 Groups in either sex

N – Normal, **B** – Benign, **M** – Malignant

Table 7. Outcome of endoscopy in different age groups

Age group in Years	Outcome with %			Total
	Normal	Benign	Malignant	
<25	243 (56.4)	185 (42.9)	3 (<1%)	431
25-34	371 (48.9)	367 (48.4)	21 (2.8)	759
35-44	361 (45.7)	401 (50.8)	28 (3.5)	790
45-54	226 (33.8)	368 (55.1)	74 (11.1)	668
55-64	161 (34.3)	219 (46.7)	89 (19.0)	469
>64	91 (28.9)	155 (49.2)	69 (21.9)	315
Total	1453	1695	284	3432

6% of malignant lesions were noted between 25 and 45 years of age with 3.5% between 35 – 44 years.

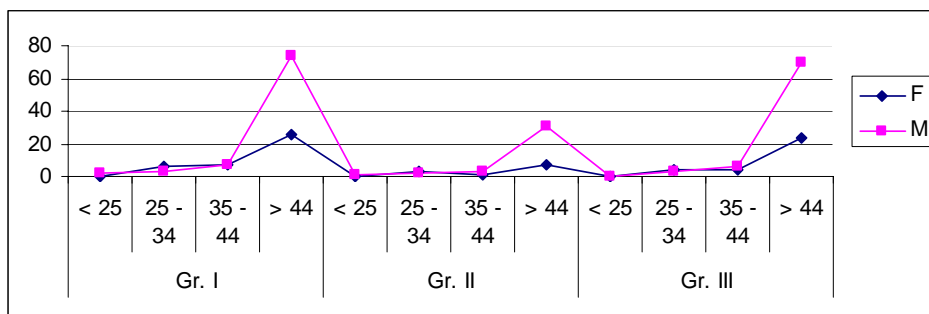

Fig 4. Shows malignancy in different age categories in 3 Groups in either sex.

The onset of malignant lesion was by the age of 35. Subsequent increase was noted with advancing age.

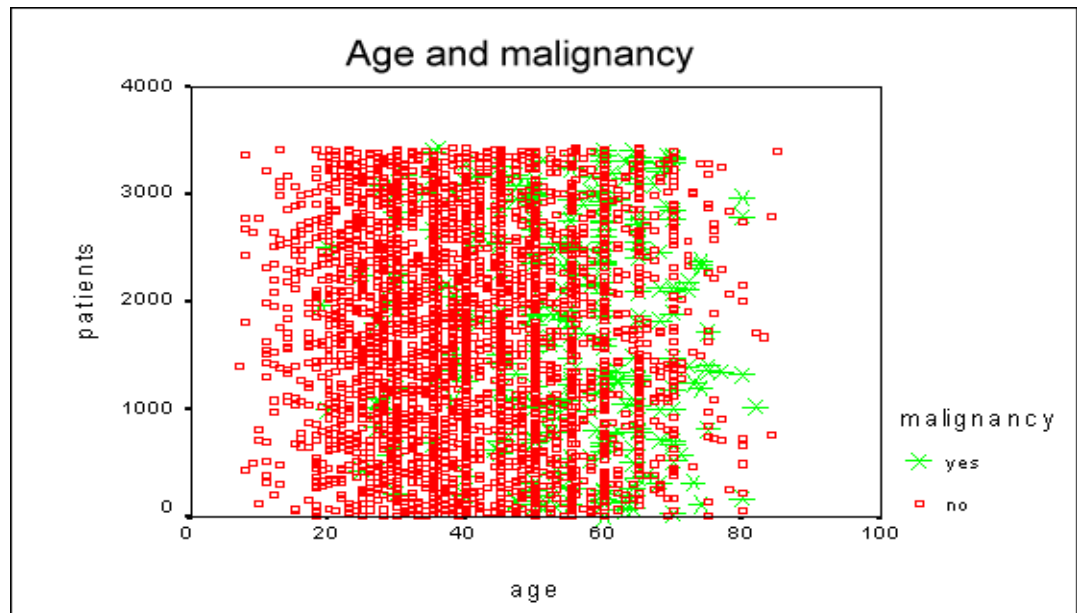

Fig 5. The scatter diagram shows the distribution of malignancy with age groups.

Coordinates of the Curve for cut off age group

Table 8. Cut off age group for malignancy

Positive if Greater Than or Equal To (a)	Sensitivity	Specificity
.00	1.000	.000
<25	.989	.136
25-34	.915	.370
35-44	.817	.612
45-54	.556	.811
55-64	.243	.922
>64	.000	1.000

The cut off age was 35 – 44 obtained by sensitivity and specificity tests.

Table 9. Test Result Variable(s): age group

Sex	Positive if Greater Than or Equal To (a)	Sensitivity	Specificity
Male	.00	1.000	0.000
	1.50	.985	.144

	2.50	.946	.374
	3.50	.866	.624
	4.50	.569	.808
	5.50	.228	.915
	7.00	.000	1.000
Female	.00	1.000	000
	1.50	1.000	.139
	2.50	.841	.375
	3.50	.695	.610
	4.50	.524	.805
	5.50	.280	.931
	7.00	.000	1.000

Using the co-ordinates of curve sensitivity and specificity (Table 8 and 9 & figs 6, 7), the cut off age for malignancy was between 35 and 44 years. For the female, the optimum cut off age was 38 yrs and for males 43.5 years.

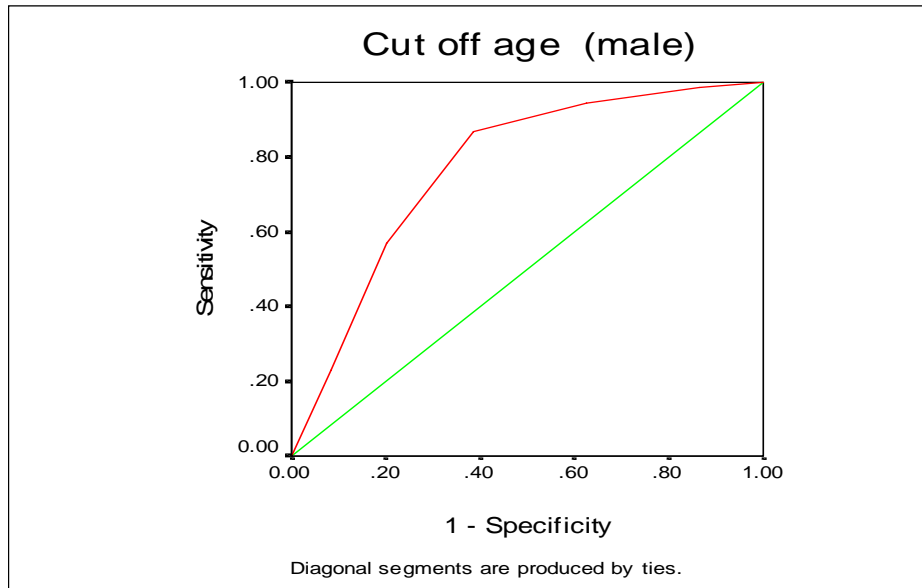

Fig 6. The cut off age for malignancy was computed using ROC curve (Male 43.5 yrs)

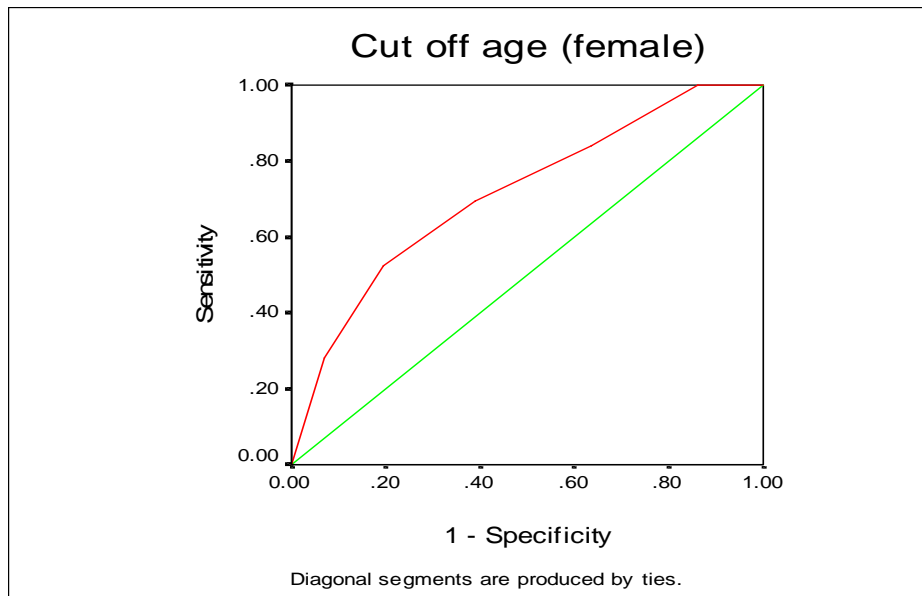

Fig 7. The cut off age for malignancy was computed using ROC curve (Female 38 yrs)

Table 10. Shows the outcome of endoscopy in individuals with various types of alarm in **Gp II** and **III**

Alarm	Outcome (%)			Total
	Normal	Benign	Malignant	
Dysphagia	68 (27.5)	86 (34.8)	93 (37.7)	247
Anemia	13 (39.4)	17 (51.5)	3 (9.1)	33
Bleeding	39 (39.4)	52 (52.5)	8 (8.1)	99
Mass Abd	1 (25.0)	1 (25.0)	2 (50.0)	4
Vomiting	36 (30.0)	58 (48.3)	26 (21.7)	120
Combination	73 (44)	66 (39.7)	27 (16.3)	166
Total	230	280	159	669

$\chi^2= 54.4$ P=0.001

Univariate analysis was done to find the outcome of alarm symptoms. Only one-third of patients with dysphagia had a malignant lesion indicating an over cautious approach towards this symptoms. Using the univariate analysis dysphagia alone was associated with esophageal malignancy. 56% of malignant patients had alarm symptoms either alone or in combination. A quarter of patients with alarm symptoms had a malignant pathology. 5 patients had duodenal malignancy in group I.

Table 11. Summarizes the outcome of a malignant pathology at endoscopy in the 3 groups of patients

	Ca esophagus		Ca stomach		Total
	M	F	M	F	
Gp I	8 (6.6)	4 (3.3)	77 (64.1)	31 (26)	120
Gp II	1 (2.0)	2 (4.0)	36 (75)	9 (19)	48
Gp III	61 (54.9)	27 (24.3)	18 (16.2)	5 (4.5)	111

In group I, significant proportion of individuals had carcinoma of the stomach, more so amongst men. Carcinoma oesophagus was common in those with alarm symptoms (Gp III) i.e. 80%.

DISCUSSION

Dyspeptic symptoms, which have a high prevalence and incidence in the population, are the most frequent reason for requesting an UGI endoscopy. It is not uncommon for many young patients with simple dyspepsia being investigated. The uncertainty regarding which patients with dyspepsia should undergo UGI endoscopy is not clear. 87% of patients had dyspepsia in our study. Dyspeptic symptoms overall are common in the general population and it is not clear whether the incidence of malignancy in patients with uncomplicated dyspepsia is different from that of population without dyspepsia.²⁷

Also guidelines for appropriate use of UGI endoscopy may result in a more rationale selection of patient world over. Clinical history and examination shows a diagnostic accuracy of only 45-50%. The accuracy increases to 70-80% on using a predefined questionnaire. The latter is time consuming and is not practical in day-to-day practice. Performing an endoscopy for all patients is also not practical especially with the increase workload in the endoscopy suite. Clinical diagnosis is unreliable in diagnosing underlying cause of dyspepsia.¹⁴ The role of an empirical therapy has been highlighted by earlier workers.⁵⁴

Several studies have examined the discriminant value of various alarm symptoms for identifying the 'high risk' patients for early referral.^{32, 55} Unlike the West, there are no set guidelines for Indian patients to predict an appropriate outcome. The set guidelines are essential in order to enhance the quality of health care, reduce the cost, to avoid unnecessary workload and these needs to be tailored. The present study was undertaken, to prospectively evaluate the outcome of endoscopy in patients with dyspepsia with or without alarm and those with alarm symptoms alone and to propose guidelines for an appropriate outcome amongst dyspeptics in the South Indian population of Tamil Nadu.

A number of alarm features have suggested as indicating patients at higher risk of a serious disease.^{10, 15} These features include the recent onset of dyspepsia in an older subject, occurrence at any age of the so-called alarm symptoms: dysphagia, vomiting or weight loss.

Age is an important criterion while screening patients with dyspepsia for cancer. Amongst the western population, the incidence of esophageal and gastric cancer is very low below the age of 45 and these recommendations do not justify the use of endoscopy in these patients to detect an early cancer.³⁵ As per the ASGE report only 1% of all dyspeptic patients will have an esophageal or gastric cancer, and only 6 per 10,000 patients will have 'early'

gastric cancer at endoscopy.³⁵ These criteria may not hold true in regions with high prevalence of gastric and esophageal cancer. In the present study, 5.6% of individuals with dyspepsia had a malignant lesion, more often a carcinoma of the stomach. There was a male preponderance. The cut-off age for the South Indian population of Tamil Nadu appears to be 35 years.

Recommendations world-over is for the empirical treatment for 4 to 6 weeks with antacids and H2RA for patients with dyspepsia and those below the age of 45. For our population, an empirical treatment can be recommended for those dyspeptics below the age of 35 provided they have no alarm symptoms, and an endoscopy can be performed after 4 to 6 weeks of registration. Studies have shown that serious complications seldom occur during the observation period.³⁴ Also there is no evidence that a four to six week delay in diagnosis would adversely affect the natural course or a surgical cure rate of esophageal or gastric cancer.³⁵

Most studies recorded normal UGI endoscopy in dyspepsia varying from 30-40%.⁵⁶ In the present study, 1453 patients had normal endoscopy (48.7%). The uncertainty about the most appropriate use of UGI endoscopy in the context of cost may result in under use of the procedure. *Florian Froehlich et al.* found an under use of UGI endoscopy in 11.8%. This is the only study which has looked into the under use of UGI endoscopy.⁵⁷

Florian Froehlich et al. reported an overuse of UGI endoscopy in 63 out of 611 patients with dyspepsia. 49% of procedure was considered as inappropriate. Overuse was seen in 5.1%.⁴¹ In the present study the inappropriate use of UGI endoscopy was 42.3%. They concluded that 70% of all potential indications for UGI endoscopy, the risk of missing a pathology was so great that they rated them as appropriate i.e. UGI endoscopy must be offered to these patients.

Symptoms of early gastric cancer are indistinguishable from benign condition, whereas presence of established alarm symptoms may signify the presence of advanced inoperable disease. In a study from Scotland has suggested that only 7% of cancers in those patients over 55 years presented without alarm features.⁵⁸ The yield of cancer in simple dyspepsia is low and that only a small proportion of those cancers identified are resectable.⁵⁹ In the present study 125 patients had cancer in absence of alarm with a prevalence of 3.6% in simple dyspepsia.

Data from the UK⁶⁰ and Europe suggest that approximately 10% of dyspeptic patients have alarm symptoms. *Kapoor et al.* determined the predictive value of alarm symptoms in a cohort of 1852 patients undergoing UGI endoscopy. The mean age was 59 years, and the prevalence of cancer was 3.8% and serious benign pathology in 12.8%. In the present study , alarm

symptoms were noted in 19.5% of the total study population. The mean age for cancer was 54 ± 12 years. Cancer prevalence was 8.2%, gastric ulcer was 5.3%. The predictive value as odds ratio (OR) for dysphagia was 3.1, weight loss 2.6 and 9.5 for age > 55 years in *Kapoor* study. All these were found to have a PPV for risk of cancer. In the present study dysphagia was significantly associated with a malignancy followed by combination of alarm (26.4%). Majority of our patients are from a low socioeconomic status. Hence the higher rate of malignancy in this population is not surprising. *Adang et al.* found that generally recognised alarm symptoms have been associated with demonstrable relevant endoscopy disease. i.e. ulcer disease, gastric or esophageal malignancy. Also older patients were referred for alarm symptoms and less often for dyspepsia than younger patients. Early UGI cancer may be asymptomatic and diagnosed by chance in subjects complaining of dyspeptic symptoms that are secondary to benign or functional cause.

The yield of endoscopy was low in patients referred for isolated dyspepsia particularly when < 45 years of age. A similar observation was made in the present study wherein 975 patients < 45 years of age had normal UGI endoscopy. As per the British Society guidelines, 45 years is taken as cut off for performing UGI endoscopy. In an earlier retrospective audit on UGI endoscopy from Coimbatore, malignant lesions were uncommon below the age of 35. Rising incidence of esophageal and gastric cancer was seen in

the subsequent decades.⁶¹ In our study, malignancy was noted in 3.5% of patients belonging to the age group between 35 and 44 with a peak around 40 years. By sensitivity and specificity tests malignancy was found to be significant in the age group between 35 and 44 years. By ROC curve analysis, females developed malignancy 5 years earlier than the male population in our study. As cancer was noticed at younger age when compared to the west, 35 years may be an ideal cut off age for UGI endoscopy for screening early GI cancer in South Indian population. In Adang's and other studies, prevalence of clinically relevant endoscopic disease was 30%. This was similar to our study, which showed esophagitis 5.1%, Du 10.9%, Gu 5.3% being the most frequent finding. In most of the studies, age was a determinant factor for a high diagnostic yield of UGI endoscopy. Definition of relevant versus irrelevant disease is arbitrary and may differ in various health care systems. Sonnenberg and Townsend have shown that any diagnostic test with a probability of 20% to discover treatable disease to be cost effective. A delay of a few weeks in favour of an empirical therapy seems reasonable in a subset of patients with early UGI cancer. Persistence of symptoms beyond 6 weeks should allow one to perform endoscopy in this subset of patients.

In the present study, alarm symptoms were associated with a significant outcome at endoscopy, though 68 patients with dysphagia had

normal endoscopy, indicating an over cautious approach towards our patients. Despite this, an early endoscopy within a week is desired in patients with any of the alarm symptoms either alone or in combination.

45 years of age has been proposed as a cut-off in regard to the question whether or not to investigate dyspepsia as an isolated symptom. Earlier studies have shown high prevalence of esophageal and gastric cancer in South Indian population. The prevalence of cancer was noted to increase above the age of 35. In the present study, 6% malignant lesions were seen < 35 years with significant increase between 35-44 years.

SUMMARY

- Dyspepsia constituted 80.5% of all cases, dyspepsia with alarm 6.5% and alarm alone 13%.
- Ulcer like dyspepsia was the most common type of dyspepsia, dysphagia was the most common alarm symptom.
- Males were slightly more than females in all the three groups.
- Most of cases with dyspepsia were in the age group between 25 and 45 years.
- Onset of alarm symptom was by 35 years of age.
- Inverse relationship was noted between the duration of the symptom and the outcome of a malignant pathology i.e. lesions were benign or normal when the duration was more than 6 months.
- Malignant lesions were significant in the alarm group.
- Normal endoscopy was present in 42.3% and benign lesions in 49.3% seen in all age groups.
- Malignant lesions manifest by the age of 25 years and increases proportionally in subsequent decades.
- The cut-off age for malignancy was 38 years for females and 43.5 years for males.
- Dysphagia was the single alarm symptom associated with high yield of malignancy at endoscopy.
- Among patients who were detected to have malignancy gastric cancer was seen in 62% and esophageal cancer in 38%.

Summarising

An early endoscopy is recommended in patients with persistent pain, dysphagia, vomiting, anorexia and weight loss as it would favour a cancer and warrants an early endoscopy. Other patients who require an early endoscopy are the elderly and those on long term NSAIDs.

PROPOSAL OF GUIDELINES

British Society of Gastroenterology has proposed guidelines and has suggested a 2-week wait period to undergo UGI endoscopy and evaluate the cause for dyspepsia. The present study attempts to propose guidelines for the south Indian population that will improve the outcome of an endoscopy both in terms of diagnosis and management:

- Dyspepsia with no alarm symptoms, age less than 35, duration of illness more than 6 months can be treated empirically with H2RA or antacid. If symptoms persist at the end of 4 weeks UGI endoscopy is to be done **within one week**
- Dyspepsia + Alarm or any of the alarm symptoms alone: UGI endoscopy **within one week**
- Dyspepsia above the age of 35 years, newly acquired alarm symptoms or persistence of symptoms or recurrence during or after empiric therapy: UGI endoscopy **within one week**
- Patients with symptoms suggestive of cancer: dysphagia, anorexia, loss of weight: UGI endoscopy **within one week**.

CONCLUSION

Indication for endoscopy needs to be tailored according to the clinical presentation in dyspepsia. Individuals below the age of 35, in the absence of alarm symptoms can be managed with an empirical anti peptic therapy and reviewed at the end of 4 weeks. Persistence of symptoms should warrant an early endoscopy. Those with alarm symptoms require an endoscopy within one week. A normal endoscopy in dyspepsia cannot be readily dismissed as irrelevant. Reassurance provided by normal findings may subsequently result in fewer symptoms, avoidance of unnecessary treatment and decreased consultation rate. For the future, the current guidelines laid down in this study needs extrapolation and prospective validation in different regions of the country.

BIBLIOGRAPHY

1. Holtmann G, Stanghellini V, Talley N: Nomenclature of dyspepsia, dyspepsia subgroups and functional dyspepsia: Clarifying the concepts. *Baillieres Clin Gastroenterol* 1998; 12:417.
2. Jones R. Dyspeptic symptoms in the community. *Gut* 1989;30:893-8.
3. Brook RH, Chassis MR, Fink A, et al. A method for the detailed assessment of the appropriateness of medical technologies. *Ind. J Technol Assess Health Care* 1986;2:53-63.
4. Locke R III: Prevalence, incidence and natural history of dyspepsia and functional dyspepsia. *Baillieres Clin Gastroenterol* 1998; 12:435.
5. Haque M, Wyeth J, Stace N, et al: Prevalence, severity and associated features of gastro-esophageal reflux and dyspepsia: A population-based study. *N Z Med J* 2000; 113:178.
6. Westbrook J, McIntosh J, Talley N: Factors associated with consulting medical or non-medical practitioners: An Australian population-based study. *Aliment Pharmacol Ther* 2000; 14:1581.
7. Talley N, Boyce P, Jones M: Dyspepsia and health care seeking in a community: How important are psychological factors? *Dig Dis Sci* 1998; 43:1016.
8. Delaney B: Why do dyspeptic patients over age 50 consult their general practitioner? A qualitative investigation of health beliefs relating to dyspepsia. *Br J Gen Pract* 1998; 48:1481.
9. Rabeneck L, Wray N, Graham D: Managing dyspepsia: What do we know and what do we need to know? *Am J Gastroenterol* 1998; 93:920.
10. Talley N, Silverstein M, Agreus L, et al: AGA technical review: Evaluation of dyspepsia. *Gastroenterology* 1998; 114:582.
11. Veldhuyzen van Zanten S, Flook N, Chiba N, et al: An evidence-based approach to the management of uninvestigated dyspepsia in the era of *H. pylori*. *Can Med Assoc J* 2000; 162:S3.

12. Talley N, Axon A, Bytzer P, et al: Management of uninvestigated dyspepsia and functional dyspepsia: A working party report for the world Congresses of Gastroenterology 1998. *Aliment Pharmacol Ther* 1999; 13:1135.
13. Stanghellini V, Tosetti C, Barbara G, et al: The continuing dilemma of dyspepsia. *Aliment Pharmacol Ther* 2000; 14:23.
14. Thomson AB, Barkun AN, Armstrong D, et al. The prevalence of clinically significant endoscopic finding in primary care patients with uninvestigated dyspepsia: the Canadian adult dyspepsia empiric treatment-prompt endoscopy (CADET-PE) study. *Aliment pharmacol ther* 2003;17:1481-91.
15. British Society of Gastroenterology. Dyspepsia management guidelines. London: *British Society of Gastroenterology* 2002.
16. Talley N, Stanghellini V, Heading R, et al: Functional gastroduodenal disorders. *Gut* 1999; 45:1137.
17. Janssen H, Muris J, Knottnerus J: The clinical course and prognostic determinants of non-ulcer dyspepsia: A literature review, *Scand J Gastroenterol* 1999; 34:546.
18. Frank L, Kleinman L, Ganoczy D, et al: Upper gastrointestinal symptoms in North America: Prevalence and relationship to health care utilization and quality of life. *Dig Dis Sci* 2000; 45:809.
19. Talley N, Verlinden M, Jones M: Quality of life in functional dyspepsia: Responsiveness of the Nepean Dyspepsia Index and development of a new 10-item short form. *Aliment Pharmacol Ther* 2001; 15:207.
20. Fass R, Fullerton S, Tung S, et al: Sleep disturbances in clinic patients with functional bowel disorders. *Am J Gastroenterol* 2000; 95:1195.
21. Koloski N, Talley N, Boyee P: The impact of functional gastrointestinal disorders on quality of life. *Am J Gastroenterol* 2000; 95:67.

22. Bytzer P: How should new-onset dyspepsia be managed in general and specialist practice? *Baillieres Clin Gastroenterol* 1998; 12:587.
23. Talley N, Stanghellini V, Heading R, et al: Functional gastroduodenal disorders. In Drossman D (ed): *The Functional Gastrointestinal Disorders*. McLean, VA, *Degnon Associates*, 2000, p 300.
24. Hansen J, Bytzer P, Schaffalitzky de Muckadell O: Management of dyspeptic patients in primary care: Value of the unaided clinical diagnosis and of dyspepsia subgrouping. *Scand J Gastroenterol* 1998; 33:799.
25. Ofman J, Rabeneck L: The effectiveness of endoscopy in the management of dyspepsia: A qualitative systematic review. *Am J Med* 1999;106:335.
26. Lassen A, Pedersen F, Bytzer P, et al: Helicobacter pylori test-and-eradicate versus prompt endoscopy for management of dyspeptic patients: A randomized trial: *Lancet* 2000; 356:455.
27. Gillen D, McColl K: Does concern about missing malignancy justify endoscopy in uncomplicated dyspepsia in patients less than 55? *Am J Gastroenterol* 1999; 94:75.
28. Madsen L, Bytzer P: The value of alarm features in identifying causes of dyspepsia. *Can J Gastroenterol* 2000; 14:713.
29. Fass R: Empirical trials in treatment of gastroesophageal reflux disease. *Dig Dis Sci* 2000; 18:20.
30. Mearin F, Balboa A, Zarate N, et al: Placebo in functional dyspepsia; Symptomatic, gastrointestinal motor, and gastric sensorial responses. *Am J Gastroenterol* 1999; 94:116.
31. Moynihan BGA. On duodenal ulcer: with notes of 52 operations. *Lancet* 1905;1:340-6.
32. Devenport PM, Morgan AG, Darborough A, et al. Can preliminary screening of dyspeptic patients allow more effective use of investigational techniques? *Br. Med J* 1985;290:217-20.

33. Gear MWL, Barnes RJ. Endoscopic studies of dyspepsia in a general practice. *BMJ* 1980;218:1136-7.
34. Schiller LR, Fordtran JS. Ulcer complications during short term therapy of duodenal ulcer with active agents and placebo. *Gastroenterology* 1986;90:478-81.
35. Health and Public Policy Committee, American College of Physicians. Endoscopy in the evaluation of dyspepsia. *Ann Intern Med* 1985;102:266-9.
36. Brook RH, Park RE, Chassin MR, Salomon DH, Keeseey J, Kosecoff J. Predicting the appropriate use of carotid endarterectomy, upper gastrointestinal endoscopy, and coronary angiography. *N Eng J Med* 1990;323:1173-7.
37. Brook RH. Appropriateness: the next frontier. *BMJ* 1994;308:218-9.
38. Brook RH. Practice guidelines and practicing medicine: are they compatible? *JAMA* 1989;262:3027-30.
39. Morissey JF. The problem of the inappropriate endoscopy. *Ann Intern Med* 1988;109:605-6.
40. Armstrong CP, Blower AL. Non-steroidal anti-inflammatory drugs and life threatening complications of peptic ulceration. *Gut* 1987;28:527-32.
41. Florian Froehlich, MD, Bernard Burnand, MD, MPH, et al. Overuse of upper gastrointestinal endoscopy in a country with open-access endoscopy: a prospective study in primary care. *Gastrointest Endosc* 1997;45:13-9.
42. Friedman LS, Helicobacter pylori and nonulcer dyspepsia. *N Eng J Med* 1998;339:1928-30.
43. A consensus statement from ASGE. Appropriate use of Gastrointestinal endoscopy. *American Society for Gastrointestinal Endoscopy Volume 52, No.6, 2000; 831-7.*

44. Gianluca Bersani, Angelo Rossi, Alessandra Suzzi, et al. Comparison between the Two Systems of Evaluate the Appropriateness of Endoscopy of the Upper Digestive Tract. *Am j Gastroenterol* 2004;99:2128-35.
45. Rob P. Adang, MD, Jon F-J.F.E. Vismans, PhD, MD, et al. Appropriateness of indications for diagnostic upper gastrointestinal endoscopy: association with relevant endoscopic disease. *Gastrointest Endosc* 1995; Volume 42:390-6.
46. Vader JP, Burnand B, Froehlich F, Dupriez K, Larequi-Lauber T, Pache I et al. Appropriateness of UGI endoscopy: comparison of American and Swiss criteria. *Int J Qual health care* 1997;9:87-92.
47. N. Kapoor, A. Bassi, R. Sturgess, K. Bodger *Gut* 2005; 54:40-45.
48. A T R Axon, G D Bell, R H Jones, M A Quine, R F McCloy, Guidelines on appropriate indications for upper gastrointestinal endoscopy. *BMJ* 1995;310:853-856.
49. Hallissey MT, Allum WH, Jewkes AJ, Ellis DJ, Fielding JWL. Early detection of gastric cancer. *BMJ* 1990;301:513-5.
50. Maruyama K, Okabayashi K, Kinoshita T. Progress in gastric cancer surgery in Japan and its limits of radicality. *World J Surg* 1988;11:418-25.
51. Sue-Ling HM, Johnston D, Martin IG, Dixon MF, Landsown MR, McMahon MJ, et al. Gastric cancer: a curable disease in Britain. *BMJ* 1993;307:591-6.
52. DeDombal FT, Price AB, Thompson H, Williams GT, Morgan AG, Softley A, et al. The British Society of Gastroenterology early gastric cancer dysplasia survey: an interim report. *Gut* 1990;31:115-20.
53. Florian Froelich, MD, Claude Repond et al. Is the diagnostic yield of UGI endoscopy improved by the use of explicit panel based appropriateness criteria? : *Endosc* 2000;52:333-41.

54. Brown C, Rees WDW. Dyspepsia in general practice. *BMJ Vol 300:829-30.*
55. Talley NJ, Mc Neil D, Piper DW. Discriminant value of dyspeptic symptoms: a study of the clinical presentation of 221 patients with dyspepsia of unknown cause, peptic ulceration and cholelithiasis. *Gut 1987;28:40-6.*
56. Naji SA, Brunt PW, Hagen S, Mowat NAG, Russell IT, Sinclair TS, Tang TMH. Improving the selection of patients for upper gastrointestinal endoscopy. *Gut 1993;34:187-191.*
57. Florian Froehlich, Isabelle Pache, Bernard Burnand et al. Underutilization of UGI endoscopy. *Gastroenterology 1997;112:690-7.*
58. Breslin NP, Thomson AB, Bailey RJ, et al. Gastric cancer and other endoscopic diagnosis in patients with benign dyspepsia. *Gut 2000;46:93-7.*
59. Shail E, Park K, Rapson T, et al. Endoscopy policy and risk of missing upper gastrointestinal malignancy in patients aged over 55 years. *Gut 2004;53(Suppl III) A11.*
60. Bodger K, Daly MJ, Heatly RV. Prescribing patterns for dyspepsia in primary care; a prospective study of selected general practitioners. *Aliment Pharmacol ther 1996;10:889-95.*
61. Philip J, Ravi shankar T, Jayanthi V. Can age be an ideal predictor for an effective endoscopy? – an audit. *Indian J gastroenterol 2000;19 (suppl 2):A117.*

PROFORMA (Annexure I)

SAMPLE OF THE MASTER CHART (ANNEXURE 2)

S. No.	Age	Sex	Dyspepsia Type	Alarm	NSAID	Alcohol	Smoking	Duration (M)	OGD findings
1	39	Female	UTD	No	Yes	No	No	6	NS
2	50	Male		DYSPHAGIA	No	No	No	4	D1, D2
3	60	Female	UTD	No	No	No	No	3	G4
4	33	Male	UTD	No	No	Yes	No	12	D1
5	69	Male	UTD	No	No	No	Yes	9	D1, D2, O1
6	28	Male	DD + UTD	No	No	No	No	12	NS
7	25	Male	UTD	No	No	No	No	8	D1
8	75	Male	UTD	No	No	No	Yes	9	NS
9	28	Male	UTD	No	No	No	No	12	D1, D2
10	30	Female	DD + UTD	No	No	No	No	11	G2, O1
11	55	Male	RTD + UTD	No	No	No	No	12	NS
12	34	Male	RTD + UTD	No	No	No	No	18	G1
13	18	Male	RTD	No	No	No	No	24	D1, D2
14	54	Female	UTD	No	No	No	No	36	NS
15	28	Male	UTD	No	No	No	No	8	G1
16	60	Male	UTD	No	No	No	Yes	9	NS
17	55	Female	UTD	No	No	No	No	12	G1
18	33	Male	UTD	No	No	No	No	18	G1, G2, O1
19	35	Male	UTD	No	No	No	No	8	D1
20	45	Male	UTD	No	No	Yes	No	7	NS
21	38	Male	DD + RTD	No	No	No	No	6	NS
22	33	Female	UTD	No	No	No	No	4	D1
23	42	Female	UTD	No	No	No	No	3	D1, O1
24	47	Female	DD	No	No	No	No	6	NS
25	45	Male	RTD	No	No	No	No	2	G1
26	50	Female	UTD	No	No	No	No	8	NS
27	70	Male	UTD	No	No	No	Yes	3	G4
28	55	Male	UTD	No	No	No	No	4	NS
29	23	Male	RTD	No	No	No	No	8	D2, O1
30	31	Female	UTD	No	No	No	No	9	NS
31	36	Female	UTD	No	No	No	No	1	NS
32	43	Male	UTD	No	No	No	No	18	D1, D2
33	18	Female	UTD	No	No	No	No	12	DE
34	50	Male	UTD	No	No	No	Yes	8	D1
35	47	Male	UTD	No	No	No	No	3	D1, G2, GE
36	47	Male	UTD	No	No	No	No	3	O1

37	44	Female	UTD	No	No	No	No	4	NS
38	58	Male	UTD	No	No	No	No	9	D1
39	40	Female	UTD	No	No	No	No	18	D2
40	31	Female	UTD	No	No	No	No	6	D1, D2, O1
41	49	Male	UTD	No	No	No	Yes	8	G2
42	45	Female		DYSPHAGIA	No	No	No	7	O1
43	52	Female	UTD	No	No	No	No	24	NS
44	23	Male	UTD	No	No	No	No	6	BARRETS
45	37	Female	UTD	No	No	No	No	7	G2
46	21	Male	UTD	No	Yes	No	No	21	NS
47	58	Female	UTD	No	No	No	No	5	D1, D2
48	31	Female	UTD	No	Yes	No	No	8	NS
49	32	Male	UTD	No	No	No	No	6	G1
50	59	Male	UTD	No	No	No	No	1	D1, D2, G2
51	24	Male	UTD	No	Yes	No	No	36	NS
52	70	Male	UTD	No	No	No	Yes	24	NS
53	35	Male	UTD	No	No	No	No	30	G1, G2
54	80	Male		DYSPHAGIA	No	No	No	12	CP WEB
55	40	Female	DD	No	No	No	No	24	NS
56	47	Male	UTD	No	No	No	No	8	DE, G1, G2
57	62	Female	UTD	No	Yes	No	No	7	G1
58	28	Male	UTD	No	No	No	No	9	BARRETS
59	59	Male	UTD	No	No	No	Yes	12	G1
60	45	Male	UTD	No	No	No	No	14	DE, G1
61	33	Female	UTD	No	No	No	No	18	NS
62	51	Male	UTD	No	No	No	Yes	3	G4
63	25	Female	RTD	No	No	No	No	4	NS
64	45	Male	UTD	No	No	No	No	6	D1, G1, O1
65	26	Female	RTD	No	No	No	No	9	NS
66	38	Female	DD	No	No	No	No	12	NS
67	15	Female		BLEED	No	No	No	0.066666667	MW TEAR
68	63	Male	DD	No	No	No	Yes	4	O4
69	40	Female	RTD	No	No	No	No	8	NS
70	40	Male	UTD	No	No	No	No	5	NS
71	15	Female	RTD + UTD	No	No	No	No	9	D1
72	37	Female	UTD	No	No	No	No	8	NS

73	57	Male	RTD	No	No	No	Yes	6	NS
74	20	Female	RTD + UTD	No	No	No	No	12	NS
75	32	Male	UTD	No	No	No	No	6	O1
76	48	Male	UTD	No	No	No	No	15	NS
77	64	Female		DYSPHAGIA	No	No	No	6	O4
78	35	Female	UTD	No	No	No	No	7	NS
79	46	Male	UTD	No	No	No	No	2	G1
80	15	Male		(W)	No	No	No	3	NS
81	52	Female	UTD	No	No	No	No	4	G1
82	36	Female	UTD	No	No	No	No	5	NS
83	30	Male	UTD	No	No	No	No	15	NS
84	38	Female		APP -	No	No	No	12	NS
85	50	Male	UTD	No	No	No	Yes	3	GE
86	50	Female	UTD	No	No	No	No	7	NS
87	60	Female	UTD	No	No	No	No	6	D2, DE
88	30	Male	UTD	No	No	No	No	4	DE, G1
89	23	Female	UTD	No	No	No	No	10	NS
90	47	Male	UTD	No	No	No	No	2	D1, D2
91	53	Male		DYSPHAGIA	No	No	Yes	1	O4
92	47	Male		VOMITING	No	No	No	1.5	D2, GE
93	55	Male	RTD	No	No	No	Yes	2	D1, D2, G1
94	42	Female	UTD	No	Yes	No	No	3	NS
95	39	Male	UTD	No	No	No	No	4	NS
96	44	Male	UTD	No	No	No	No	2.5	D1, D2
97	18	Female	RTD + UTD	No	No	No	No	3	NS
98	65	Male	UTD	No	No	No	Yes	2	GOO
99	55	Male	UTD	No	No	No	No	12	D1
100	34	Male	UTD	No	No	No	Yes	18	D1, D2, G1
O1 - Esophagitis.			D2 - Duodenal ulcer.				G4 - Gastric cancer.		
O2 - Esophageal ulcer.			NS - Normal study.				O4 - Esophageal cancer.		
G1 - Gastritis.			GE - Erosive gastritis.				GOO - Gastric outlet obstruction.		
G2 - Gastric ulcer.			DE - Erosive duodenitis.				MW TEAR - Mallory weis tear.		
D1 - Duodenitis.			CP WEB - Cricopharyngeal web.				APP - Anorexia.		

ABBREVIATIONS:

SGE	–	American Society of Gastrointestinal Endoscopy
EPAGE	–	European Panel on the Appropriateness of Gastrointestinal Endoscopy
ULD	–	Ulcer like dyspepsia
RLD	–	Reflux like dyspepsia
DD	–	Dysmotility like dyspepsia
CTD	–	Combination type dyspepsia

MASTER CHART

S. No.	Age	Sex	Dyspepsia Type	Alarm	NSAID	Alcohol
1	39	Female	ULD	No	Yes	No
2	50	Male		DYSPHAGIA	No	No
3	60	Female	ULD	No	No	No
4	33	Male	ULD	No	No	Yes
5	69	Male	ULD	No	No	No
6	28	Male	DD + ULD	No	No	No
7	25	Male	ULD	No	No	No
8	75	Male	ULD	No	No	No
9	28	Male	ULD	No	No	No
10	30	Female	DD + ULD	No	No	No
11	55	Male	RLD + ULD	No	No	No
12	34	Male	RLD + ULD	No	No	No
13	18	Male	RLD	No	No	No
14	54	Female	ULD	No	No	No
15	28	Male	ULD	No	No	No
16	60	Male	ULD	No	No	No
17	55	Female	ULD	No	No	No
18	33	Male	ULD	No	No	No
19	35	Male	ULD	No	No	No
20	45	Male	ULD	No	No	Yes
21	38	Male	DD + RLD	No	No	No
22	33	Female	ULD	No	No	No
23	42	Female	ULD	No	No	No
24	47	Female	DD	No	No	No
25	45	Male	RLD	No	No	No
26	50	Female	ULD	No	No	No
27	70	Male	ULD	No	No	No
28	55	Male	ULD	No	No	No
29	23	Male	RLD	No	No	No
30	31	Female	ULD	No	No	No
31	36	Female	ULD	No	No	No
32	43	Male	ULD	No	No	No
33	18	Female	ULD	No	No	No
34	50	Male	ULD	No	No	No
35	47	Male	ULD	No	No	No
36	47	Male	ULD	No	No	No
37	44	Female	ULD	No	No	No
38	58	Male	ULD	No	No	No
39	40	Female	ULD	No	No	No
40	31	Female	ULD	No	No	No
41	49	Male	ULD	No	No	No
42	45	Female		DYSPHAGIA	No	No
43	52	Female	ULD	No	No	No
44	23	Male	ULD	No	No	No
45	37	Female	ULD	No	No	No
46	21	Male	ULD	No	Yes	No
47	58	Female	ULD	No	No	No
48	31	Female	ULD	No	Yes	No
49	32	Male	ULD	No	No	No

50	59	Male	ULD	No	No	No
51	24	Male	ULD	No	Yes	No
52	70	Male	ULD	No	No	No
53	35	Male	ULD	No	No	No
54	80	Male		DYSPHAGIA	No	No
55	40	Female	DD	No	No	No
56	47	Male	ULD	No	No	No
57	62	Female	ULD	No	Yes	No
58	28	Male	ULD	No	No	No
59	59	Male	ULD	No	No	No
60	45	Male	ULD	No	No	No
61	33	Female	ULD	No	No	No
62	51	Male	ULD	No	No	No
63	25	Female	RLD	No	No	No
64	45	Male	ULD	No	No	No
65	26	Female	RLD	No	No	No
66	38	Female	DD	No	No	No
67	15	Female		BLEED	No	No
68	63	Male	DD	No	No	No
69	40	Female	RLD	No	No	No
70	40	Male	ULD	No	No	No
71	15	Female	RLD + ULD	No	No	No
72	37	Female	ULD	No	No	No
73	57	Male	RLD	No	No	No
74	20	Female	RLD + ULD	No	No	No
75	32	Male	ULD	No	No	No
76	48	Male	ULD	No	No	No
77	64	Female		DYSPHAGIA	No	No
78	35	Female	ULD	No	No	No
79	46	Male	ULD	No	No	No
80	15	Male		(W)	No	No
81	52	Female	ULD	No	No	No
82	36	Female	ULD	No	No	No
83	30	Male	ULD	No	No	No
84	38	Female		APP -	No	No
85	50	Male	ULD	No	No	No
86	50	Female	ULD	No	No	No
87	60	Female	ULD	No	No	No
88	30	Male	ULD	No	No	No
89	23	Female	ULD	No	No	No
90	47	Male	ULD	No	No	No
91	53	Male		DYSPHAGIA	No	No
92	47	Male		VOMITING	No	No
93	55	Male	RLD	No	No	No
94	42	Female	ULD	No	Yes	No
95	39	Male	ULD	No	No	No
96	44	Male	ULD	No	No	No
97	18	Female	RLD + ULD	No	No	No
98	65	Male	ULD	No	No	No
99	55	Male	ULD	No	No	No
100	34	Male	ULD	No	No	No
101	40	Female	RLD	No	No	No

102	65	Male	ULD	No	No	No
103	42	Male	ULD	No	No	No
104	37	Male	ULD	No	No	No
105	24	Male	ULD	No	No	No
106	40	Female	ULD	No	No	No
107	50	Male	ULD	No	No	No
108	74	Male		DYSPHAGIA	No	No
109	55	Male	RLD	No	No	No
110	25	Male	DD + ULD	No	No	No
111	50	Male	ULD	No	No	No
112	55	Male		DYSPHAGIA	No	No
113	45	Male	ULD	No	No	No
114	55	Male		DYSPHAGIA	No	No
115	51	Male		DYSPHAGIA	No	No
116	54	Male	ULD	No	No	No
117	40	Male	ULD	No	No	Yes
118	55	Male	RLD	No	No	No
119	46	Female	ULD	No	No	No
120	58	Female	RLD + ULD	No	No	No
121	60	Male	ULD	No	No	No
122	10	Male	DD + ULD	No	Yes	No
123	23	Male	RLD	No	No	No
124	39	Male	RLD + ULD	No	No	No
125	40	Male	ULD	No	No	No
126	41	Male	RLD	No	No	No
127	63	Male		DYSPHAGIA	No	No
128	33	Female		DYSPHAGIA	No	No
129	26	Male	ULD	No	No	No
130	40	Male	ULD	No	No	No
131	45	Male	ULD	No	No	No
132	40	Male	ULD	No	Yes	No
133	31	Female	DD	No	No	No
134	30	Female	ULD	No	No	No
135	35	Female	ULD	No	Yes	No
136	47	Male	ULD	No	No	No
137	30	Male	ULD	No	No	No
138	45	Male	ULD	No	No	No
139	75	Male	ULD	No	No	No
140	36	Male	ULD	No	Yes	No
141	35	Male	DD	No	No	No
142	39	Male	ULD	No	No	No
143	33	Male	ULD	No	No	No
144	39	Male	ULD	No	No	No
145	63	Male		DYSPHAGIA	No	No
146	17	Female		DYSPHAGIA	No	No
147	60	Male	RLD + ULD	No	No	No
148	27	Female	ULD	No	No	No
149	36	Female	ULD	No	No	No
150	63	Male	ULD	No	No	No
151	40	Female	DD + ULD	No	No	No
152	65	Male	DD	No	No	No
153	60	Male	RLD	No	No	No

154	51	Male	DD	No	No	No
155	47	Male	ULD	No	No	No
156	30	Male		DYSPHAGIA	No	No
157	50	Female	ULD	No	No	No
158	22	Male	ULD	No	No	Yes
159	25	Male	DD	No	No	No
160	40	Male	RLD + ULD	No	No	No
161	50	Female	RLD	No	No	No
162	80	Female		DYSPHAGIA	No	No
163	29	Male	ULD	No	No	No
164	60	Male		DYSPHAGIA	No	No
165	58	Male	DD	No	No	No
166	32	Male	RLD + ULD	No	No	No
167	35	Male	RLD	No	No	No
168	50	Male	DD	No	No	No
169	69	Male	ULD	No	No	No
170	70	Male	ULD	No	Yes	No
171	48	Female	ULD	No	No	No
172	32	Male	ULD	No	No	No
173	30	Female	RLD	No	No	No
174	40	Male	DD	No	No	No
175	50	Female	RLD	No	No	No
176	53	Male	ULD	No	No	No
177	31	Female	ULD	No	No	No
178	45	Male	ULD	No	No	No
179	37	Male	DD + ULD	No	No	No
180	30	Male	ULD	No	No	No
181	30	Female	ULD	No	No	No
182	64	Male	ULD	No	No	No
183	40	Male	ULD	No	No	No
184	32	Female	ULD	No	No	No
185	48	Male	ULD	No	No	No
186	60	Male	ULD	No	No	No
187	64	Male	ULD	No	No	No
188	55	Male	ULD	No	No	No
189	38	Female	ULD	No	No	No
190	48	Male	ULD	No	No	No
191	42	Male	ULD	No	No	No
192	52	Female	ULD	No	No	No
193	50	Male		VOMITING	No	No
194	39	Female	ULD	No	No	No
195	52	Male		DYSPHAGIA	No	No
196	56	Male	ULD	No	No	No
197	30	Female	ULD	No	No	No
198	50	Male	ULD	No	No	No
199	12	Female	ULD	No	No	No
200	55	Female	ULD	No	No	No
201	48	Male	ULD	No	No	No
202	52	Male	ULD	No	No	No
203	28	Male		DYSPHAGIA	No	No
204	49	Female	ULD	No	No	No
205	63	Male	ULD	No	No	No

206	22	Male	RLD + ULD	No	No	No
207	40	Male	RLD + ULD	No	No	No
208	35	Male	ULD	No	No	No
209	46	Male	ULD	No	No	No
210	60	Male		DYSPHAGIA	No	No
211	35	Male	ULD	No	No	No
212	30	Female	ULD	No	No	No
213	62	Female	ULD	No	No	No
214	65	Male	ULD	No	No	No
215	68	Male	ULD	No	No	No
216	46	Male	ULD	No	No	No
217	40	Female	ULD	No	No	No
218	80	Male	ULD	No	No	No
219	45	Female	ULD	No	No	No
220	32	Male	ULD	No	No	No
221	25	Male	ULD	No	No	No
222	30	Male	RLD	No	No	No
223	55	Male	ULD	No	No	No
224	55	Male	RLD + ULD	No	No	No
225	41	Male	DD + RLD	No	No	No
226	36	Male	ULD	No	No	No
227	37	Female	RLD + ULD	No	No	No
228	40	Male	ULD	No	No	No
229	26	Male	ULD	No	No	No
230	25	Male	ULD	No	No	No
231	30	Male	ULD	No	No	No
232	60	Male	ULD	No	No	No
233	42	Male	ULD	No	No	No
234	55	Male	ULD	No	No	No
235	40	Male	ULD	No	No	No
236	55	Male	ULD	No	No	No
237	48	Male	ULD	No	No	No
238	50	Female	DD	No	No	No
239	26	Male	ULD	No	No	No
240	58	Female	ULD	No	No	No
241	25	Female	ULD	No	No	No
242	47	Male	ULD	No	No	No
243	60	Female	RLD + ULD	No	No	No
244	41	Male	RLD	No	No	No
245	37	Female	ULD	No	No	No
246	60	Female	ULD	No	No	No
247	25	Female	ULD	No	No	No
248	38	Female	ULD	No	No	No
249	53	Male	ULD	No	No	No
250	35	Female	ULD	No	No	No
251	37	Male	ULD	No	No	No
252	78	Male	ULD	No	No	No
253	30	Male	ULD	No	No	No
254	67	Female	RLD	No	No	No
255	50	Male	ULD	No	No	No
256	27	Female		DYSPHAGIA	No	No
257	55	Male	ULD	No	No	No

258	40	Male	ULD	No	No	No
259	30	Female		APP -	No	No
260	34	Female	ULD	No	No	No
261	43	Male		A	No	No
262	56	Male		DYSPHAGIA	No	No
263	50	Female	RLD	No	No	No
264	37	Male	ULD	No	No	No
265	64	Female		DYSPHAGIA	No	No
266	35	Female	RLD + ULD	No	No	No
267	40	Female	ULD	No	No	No
268	27	Male	ULD	No	No	No
269	50	Male	DD	No	No	No
270	56	Male	ULD	No	No	No
271	43	Male	ULD	No	No	No
272	27	Female	ULD	No	No	No
273	54	Male		DYSPHAGIA	No	No
274	55	Male	ULD	No	No	No
275	45	Male	ULD	No	No	No
276	30	Male	ULD	No	No	No
277	35	Female	RLD	No	No	No
278	60	Male	ULD	No	No	No
279	37	Male	RLD	No	No	No
280	18	Female	ULD	No	No	No
281	30	Male	ULD	No	No	No
282	60	Female		DYSPHAGIA	No	No
283	26	Male	ULD	No	No	No
284	40	Male	ULD	No	No	No
285	51	Male	ULD	No	No	Yes
286	29	Male	ULD	No	No	No
287	18	Male	ULD	No	No	No
288	40	Male	ULD	No	No	No
289	19	Male	ULD	No	No	No
290	60	Female		DYSPHAGIA	No	No
291	45	Female	ULD	No	No	No
292	35	Male	ULD	No	No	No
293	40	Male	ULD	No	No	No
294	68	Female		DYSPHAGIA	No	No
295	52	Male	ULD	No	No	No
296	49	Female	DD + RLD	No	No	No
297	61	Male	ULD	BLEED	No	No
298	53	Male	ULD	DYSPHAGIA	No	No
299	34	Male	RLD	No	No	No
300	68	Male	ULD	No	No	No
301	46	Male	ULD	No	No	No
302	62	Female	RLD	No	No	No
303	64	Male	RLD	No	No	No
304	20	Female	ULD	No	No	No
305	30	Female		(W)	No	No
306	13	Female		(W), APP -	No	No
307	50	Female	ULD	No	No	No
308	28	Male	ULD	No	No	No
309	38	Male	RLD + ULD	No	No	No

310	37	Female	RLD	No	No	No
311	50	Female	RLD + ULD	No	No	No
312	26	Female	ULD	No	No	No
313	11	Female	DD	No	Yes	No
314	68	Male	ULD	No	No	No
315	47	Male	ULD	No	No	No
316	73	Female		DYSPHAGIA	No	No
317	35	Female	DD + ULD	No	No	No
318	40	Female	ULD	No	No	No
319	40	Male	DD	No	No	No
320	44	Male	ULD	No	No	No
321	60	Female	RLD + ULD	No	No	No
322	21	Female	ULD	No	No	No
323	22	Female	ULD	No	No	No
324	45	Male		DYSPHAGIA	No	No
325	22	Male	ULD	No	No	No
326	33	Female	ULD	No	No	No
327	30	Female	ULD	No	No	No
328	35	Male	ULD	No	No	No
329	35	Male	RLD	No	No	No
330	40	Male	RLD	No	No	No
331	28	Male	ULD	No	No	No
332	32	Male	RLD	No	No	No
333	19	Female	ULD	No	No	No
334	45	Female	RLD + ULD	No	No	No
335	40	Male	ULD	No	No	No
336	18	Female	ULD	No	No	No
337	47	Female	ULD	No	No	No
338	56	Female	ULD	No	No	No
339	20	Male	RLD + ULD	No	No	No
340	53	Male	ULD	No	No	No
341	57	Male	RLD	No	No	No
342	45	Female	ULD	No	No	No
343	28	Female	RLD + ULD	No	No	No
344	28	Male	ULD	No	No	No
345	35	Female	RLD + ULD	No	No	No
346	48	Male	ULD	No	No	No
347	34	Female		DYSPHAGIA	No	No
348	42	Male	ULD	No	No	No
349	21	Male	ULD	No	No	No
350	35	Female	ULD	No	No	No
351	20	Female	ULD	No	No	No
352	65	Male	ULD	No	No	No
353	50	Male	ULD	No	No	No
354	22	Male	ULD	No	No	No
355	38	Female	ULD	No	No	No
356	35	Male	ULD	No	No	No
357	60	Female	ULD	No	No	No
358	53	Male	DD + ULD	No	No	No
359	24	Male	ULD	No	No	No
360	29	Male	DD + ULD	No	No	No
361	27	Male	ULD	No	No	No

362	26	Male	ULD	No	No	No
363	55	Male	ULD	No	No	No
364	37	Male	ULD	No	No	No
365	60	Female	ULD	No	No	No
366	18	Male	ULD	No	Yes	No
367	26	Male	ULD	No	No	No
368	35	Female	DD + RLD	No	No	No
369	54	Male	ULD	No	No	No
370	40	Female	RLD + ULD	No	No	No
371	40	Male	ULD	No	No	No
372	60	Female	ULD	No	No	No
373	66	Male	ULD	No	No	No
374	40	Male	ULD	No	No	No
375	36	Male	ULD	No	No	No
376	56	Male	ULD	No	No	No
377	52	Male	DD	No	No	No
378	33	Male	RLD + ULD	No	No	No
379	48	Female	DD + ULD	No	No	No
380	55	Male	ULD	No	No	No
381	70	Male	ULD	No	No	No
382	45	Male	ULD	No	No	No
383	60	Male	ULD	No	No	No
384	32	Male	ULD	No	No	No
385	40	Male	ULD	No	No	No
386	62	Male	RLD	No	No	No
387	42	Male	DD	No	No	No
388	66	Male	ULD	No	No	No
389	55	Male	ULD	No	No	No
390	11	Female	ULD	No	No	No
391	65	Female	ULD	No	No	No
392	67	Male	ULD	No	No	No
393	32	Female	ULD	No	No	No
394	28	Male	ULD	No	No	Yes
395	45	Male	ULD	No	No	No
396	35	Male	ULD	No	No	No
397	55	Male		DYSPHAGIA	No	No
398	52	Male	ULD	No	No	No
399	32	Male	ULD	No	No	No
400	31	Male	RLD	No	No	No
401	28	Female	ULD	No	Yes	No
402	53	Male	ULD	No	No	No
403	32	Male	ULD	No	No	No
404	40	Male	ULD	No	No	No
405	60	Male	ULD	No	No	No
406	62	Male		APP -	No	No
407	60	Female	ULD	No	No	No
408	40	Female	ULD	No	No	No
409	31	Male	ULD	No	No	Yes
410	35	Male	ULD	No	No	No
411	30	Male		(W), A	No	No
412	70	Male	ULD	No	No	No
413	55	Female	ULD	No	Yes	No

414	60	Female		A, APP -	No	No
415	53	Male	ULD	No	No	No
416	33	Male	ULD	No	No	No
417	51	Female	ULD	No	Yes	No
418	45	Male	ULD	No	No	No
419	25	Male		VOMITING	No	No
420	25	Female	ULD	No	Yes	No
421	27	Male	RLD	No	No	No
422	49	Male	ULD	No	No	No
423	23	Male		(W), VOMITING	No	No
424	26	Male	RLD	No	No	No
425	22	Male	ULD	No	No	No
426	25	Male	ULD	No	No	No
427	58	Male	ULD	No	No	No
428	40	Male	ULD	No	No	No
429	30	Male	ULD	No	No	No
430	22	Male		DYSPHAGIA	No	No
431	36	Male	DD + ULD	No	No	No
432	32	Male	ULD	No	No	No
433	56	Male	ULD	No	No	No
434	30	Male		APP -	No	No
435	28	Male	ULD	No	No	Yes
436	65	Female	DD	No	No	No
437	48	Female	ULD	No	No	No
438	50	Male	RLD	No	No	No
439	35	Male	ULD	No	No	No
440	8	Female	ULD	No	No	No
441	32	Female	RLD	No	No	No
442	19	Female	ULD	No	No	No
443	70	Female	RLD + ULD	No	No	No
444	62	Male	DD + ULD	No	No	No
445	30	Female	ULD	No	No	No
446	40	Male	DD + ULD	No	No	No
447	29	Female	RLD	No	No	No
448	22	Male	ULD	No	No	No
449	40	Female	ULD	No	No	No
450	39	Male	ULD	No	No	No
451	70	Male	ULD	No	No	No
452	49	Female	ULD	No	No	No
453	37	Male	DD	No	No	No
454	20	Male	DD	No	No	No
455	18	Female	DD	No	No	No
456	65	Male	ULD	No	No	No
457	26	Male	ULD	No	No	No
458	33	Male	ULD	No	No	No
459	34	Male	ULD	No	No	No
460	38	Male	ULD	No	No	Yes
461	46	Male	DD	No	No	No
462	36	Male	RLD + ULD	No	No	No
463	47	Female	ULD	No	No	No
464	30	Female	ULD	No	No	No
465	58	Female	DD + ULD	No	Yes	No

466	27	Male	ULD	No	No	No
467	73	Male	ULD	No	No	No
468	44	Male	RLD + ULD	No	No	No
469	27	Male	ULD	No	No	No
470	45	Male	ULD	No	No	No
471	50	Female	RLD + ULD	No	No	No
472	54	Male	ULD	No	No	No
473	25	Female	RLD	No	No	No
474	50	Male	ULD	No	No	No
475	28	Female	DD + ULD	No	No	No
476	29	Female	RLD	No	No	No
477	32	Male	ULD	No	No	Yes
478	18	Male	DD + ULD	No	No	No
479	50	Female	ULD	No	No	No
480	23	Male	ULD	No	No	No
481	30	Male	RLD + ULD	No	No	No
482	53	Male	ULD	No	No	No
483	55	Male	ULD	No	No	No
484	13	Female	ULD	No	No	No
485	19	Female	RLD	No	No	No
486	67	Male	ULD	No	No	No
487	55	Male	ULD	No	No	No
488	80	Female	ULD	No	No	No
489	27	Female	ULD	No	No	No
490	38	Male	ULD	No	No	No
491	50	Male	ULD	No	No	No
492	25	Female	ULD	No	No	No
493	35	Male	ULD	No	No	No
494	32	Male	ULD	No	No	No
495	40	Male	ULD	No	No	No
496	19	Male		APP -	No	No
497	27	Male	ULD	(W), A	No	No
498	55	Female	ULD	A, APP -	No	No
499	38	Male		VOMITING	No	No
500	33	Female	ULD	(W), VOMITING	No	No
501	55	Male	ULD	DYSPHAGIA	No	No
502	45	Female	ULD	APP -	No	No
503	52	Male	ULD	No	No	No
504	39	Male	ULD	No	No	No
505	26	Male	ULD	No	No	No
506	64	Male		DYSPHAGIA	No	No
507	27	Female	RLD	No	No	No
508	38	Male	RLD	No	No	No
509	9	Female		(W), VOMITING	No	No
510	18	Male	ULD	DYSPHAGIA	No	No
511	24	Female	ULD	APP -	No	No
512	46	Male	ULD	No	No	No
513	11	Female	ULD	No	No	No
514	48	Female	ULD	No	Yes	No
515	11	Female		(W)	No	No
516	37	Male	DD	No	No	No
517	50	Male	RLD + ULD	No	No	No

518	65	Male	ULD	No	No	No
519	24	Male		DYSPHAGIA	No	No
520	47	Male	ULD	No	No	No
521	40	Male	ULD	No	No	No
522	70	Male	ULD	No	No	No
523	52	Male		A	No	No
524	30	Female	RLD	No	No	No
525	42	Male	ULD	No	No	No
526	41	Male	ULD	No	No	No
527	50	Female		BLEED	No	No
528	38	Male	ULD	No	No	No
529	36	Male	RLD + ULD	No	No	No
530	30	Male	DD	No	No	No
531	38	Female	ULD	No	No	No
532	60	Female	DD	No	No	No
533	48	Male	ULD	No	No	No
534	45	Female	ULD	No	No	No
535	58	Male		(W), DYSPHAGIA	No	No
536	25	Male	ULD	No	No	No
537	36	Male	ULD	No	No	No
538	58	Male	ULD	No	No	No
539	55	Male	ULD	No	No	No
540	33	Female	ULD	No	No	No
541	18	Male	ULD	No	No	No
542	36	Female	ULD	No	Yes	No
543	29	Male	ULD	No	No	No
544	29	Male	RLD	No	No	No
545	40	Female	RLD + ULD	No	No	No
546	55	Male	ULD	No	No	No
547	33	Male	ULD	No	No	No
548	34	Male	ULD	No	No	No
549	70	Female	ULD	No	No	No
550	40	Female	ULD	No	Yes	No
551	48	Female	RLD + ULD	No	No	No
552	25	Male	ULD	No	No	No
553	55	Female	ULD	No	No	No
554	18	Male	ULD	No	No	No
555	68	Male	ULD	No	No	No
556	53	Female	ULD	No	No	No
557	30	Male	ULD	No	No	No
558	49	Female	RLD	No	No	No
559	26	Male	ULD	No	No	No
560	35	Female	ULD	No	No	No
561	40	Female	ULD	No	No	No
562	40	Male	ULD	No	No	No
563	29	Male	DD	No	No	No
564	40	Female	RLD	No	No	No
565	44	Female	DD	No	No	No
566	35	Male	RLD + ULD	No	No	No
567	65	Male	ULD	No	No	No
568	50	Male	ULD	No	No	No
569	29	Female		DYSPHAGIA	No	No

570	33	Female	DD	No	No	No
571	56	Female	RLD + ULD	No	No	No
572	57	Female	ULD	No	No	No
573	40	Male	ULD	No	No	No
574	37	Male	ULD	No	No	No
575	40	Male	ULD	No	No	Yes
576	60	Male	ULD	No	No	No
577	49	Male	ULD	No	No	No
578	50	Male	DD	No	No	No
579	35	Male	ULD	No	No	No
580	50	Male	ULD	No	No	No
581	71	Male	ULD	No	No	No
582	45	Female	RLD + ULD	No	No	No
583	29	Male	DD	No	No	No
584	60	Male	ULD	No	No	No
585	40	Male	ULD	No	No	No
586	45	Male	ULD	No	No	No
587	41	Male	ULD	No	No	No
588	51	Female	ULD	No	No	No
589	50	Female	RLD	No	No	No
590	26	Male	DD	No	No	No
591	45	Male	ULD	No	No	No
592	24	Male	RLD	No	No	No
593	62	Male		VOMITING	No	No
594	60	Female	DD	No	No	No
595	50	Female	ULD	No	No	No
596	60	Female	ULD	No	No	No
597	45	Female	ULD	No	No	No
598	42	Male		DYSPHAGIA	No	No
599	35	Female		A	No	No
600	60	Female	ULD	No	No	No
601	36	Female	ULD	No	No	No
602	45	Male	ULD	No	No	No
603	45	Male	DD	No	No	No
604	50	Male	ULD	No	No	Yes
605	48	Male	ULD	No	No	No
606	65	Female	ULD	No	No	No
607	60	Male	ULD	No	No	No
608	42	Male	DD	No	No	No
609	29	Male	ULD	No	No	No
610	55	Female	DD + RLD	No	No	No
611	20	Female	ULD	No	No	No
612	51	Male	ULD	No	No	No
613	35	Female	ULD	No	No	No
614	40	Male	ULD	No	No	No
615	40	Male	ULD	No	No	No
616	40	Male	ULD	No	No	No
617	50	Male	ULD	No	No	No
618	35	Male	ULD	No	No	No
619	60	Female	ULD	No	No	No
620	23	Male	ULD	No	Yes	No
621	31	Female	RLD + ULD	No	No	No

622	40	Male		APP -	No	No
623	60	Male		(W), DYSPHAGIA	No	No
624	64	Male		DYSPHAGIA	No	No
625	23	Male	ULD	No	Yes	No
626	48	Male	ULD	No	No	No
627	28	Male	ULD	No	No	No
628	53	Female	ULD	No	No	No
629	46	Female	ULD	No	No	No
630	21	Male	ULD	No	No	No
631	32	Female	RLD	No	No	No
632	20	Male	RLD	No	No	No
633	44	Male	ULD	No	No	No
634	40	Male	ULD	No	No	No
635	70	Female	DD	No	No	No
636	36	Male	ULD	No	No	No
637	42	Female	DD + RLD	No	No	No
638	29	Female	ULD	No	No	No
639	60	Female	DD	No	No	No
640	32	Female		(W)	No	No
641	17	Male	RLD	No	No	No
642	38	Female	DD + RLD	No	No	No
643	35	Male	ULD	No	No	No
644	30	Male		(W), A	No	No
645	47	Female	ULD	No	No	No
646	26	Male		APP -	No	No
647	40	Male	ULD	No	No	No
648	60	Female	ULD	No	No	No
649	65	Male	ULD	No	No	No
650	30	Female		A, APP -	No	No
651	50	Male		VOMITING	No	No
652	37	Male	ULD	No	No	Yes
653	65	Female	RLD	No	No	No
654	16	Female	ULD	No	No	No
655	22	Male	RLD	No	No	No
656	60	Male	ULD	No	No	No
657	30	Male	RLD	No	No	No
658	40	Male	RLD	No	No	No
659	25	Male	ULD	No	No	No
660	42	Male	DD	No	No	No
661	37	Male	ULD	No	No	No
662	50	Female	RLD + ULD	No	No	No
663	62	Male	ULD	No	No	No
664	70	Male	ULD	No	No	No
665	32	Female	ULD	No	No	No
666	28	Male	ULD	No	No	No
667	45	Female	DD + ULD	No	No	No
668	65	Female	ULD	No	No	No
669	36	Female	ULD	No	No	No
670	20	Female	ULD	No	Yes	No
671	45	Male	DD + ULD	No	No	No
672	80	Female	ULD	No	No	No
673	35	Male	ULD	No	No	No

674	55	Male	ULD	No	No	No
675	29	Female	RLD	No	No	No
676	24	Male	ULD	No	No	No
677	60	Male	RLD + ULD	No	No	No
678	40	Female	DD + RLD	No	No	No
679	35	Female	ULD	No	Yes	No
680	30	Male	DD	No	No	No
681	35	Male	ULD	No	No	No
682	15	Female	RLD	No	No	No
683	39	Male	ULD	No	No	No
684	35	Female	ULD	No	No	No
685	56	Male	ULD	No	No	No
686	35	Male	ULD	No	No	No
687	36	Male	ULD	No	No	No
688	50	Male		DYSPHAGIA	No	No
689	48	Male	ULD	No	No	No
690	46	Male	ULD	No	No	No
691	24	Female	ULD	No	No	No
692	11	Male	ULD	No	No	No
693	53	Female	ULD	No	No	No
694	42	Male	RLD	No	No	No
695	35	Male	ULD	No	No	No
696	46	Female	ULD	No	No	No
697	22	Male	ULD	No	No	No
698	33	Male	ULD	No	No	No
699	42	Male	ULD	No	No	No
700	45	Male	ULD	No	No	No
701	70	Male	ULD	No	No	No
702	33	Male	ULD	No	No	No
703	18	Male	ULD	No	No	No
704	65	Male	DD	No	No	No
705	28	Female	DD + RLD	No	No	No
706	30	Male	RLD	No	No	No
707	30	Male	ULD	No	No	No
708	37	Male	ULD	No	No	No
709	45	Female		DYSPHAGIA	No	No
710	26	Female	ULD	No	No	No
711	28	Female	ULD	No	No	No
712	32	Male	ULD	No	No	No
713	68	Female		DYSPHAGIA, VOMITING	No	No
714	50	Male		DYSPHAGIA	No	No
715	21	Male	ULD	No	No	No
716	20	Male	ULD	No	No	No
717	40	Male	ULD	No	No	No
718	50	Female	ULD	No	No	No
719	77	Female	ULD	No	No	No
720	23	Female	DD + ULD	No	No	No
721	18	Female	ULD	No	No	No
722	45	Female	DD	No	No	No
723	10	Female	ULD	No	No	No
724	80	Male	ULD	No	No	No
725	40	Female	ULD	No	No	No

726	61	Female	ULD	No	No	No
727	50	Female	ULD	No	No	No
728	51	Male	ULD	DYSPHAGIA	No	No
729	16	Male	ULD	No	No	No
730	76	Male	ULD	VOMITING	No	No
731	65	Male	DD	No	No	No
732	23	Male	ULD	No	No	No
733	55	Male	RLD	No	No	No
734	37	Male	ULD	DYSPHAGIA	No	No
735	23	Male	ULD	No	No	No
736	60	Female	ULD	No	No	No
737	45	Male	ULD	No	No	No
738	50	Female	ULD	No	No	No
739	22	Male	ULD	No	No	No
740	38	Female	RLD + ULD	No	No	No
741	75	Male	ULD	No	No	No
742	24	Male	ULD	No	No	No
743	29	Female	ULD	No	No	No
744	30	Male	ULD	No	No	No
745	36	Male	ULD	No	No	No
746	29	Male	ULD	No	No	No
747	48	Male	ULD	No	No	No
748	45	Female	ULD	No	No	No
749	28	Male	ULD	No	No	No
750	37	Female	ULD	No	No	No
751	30	Female	ULD	No	Yes	No
752	60	Female	ULD	No	Yes	No
753	55	Male	ULD	No	No	No
754	34	Male	RLD + ULD	No	No	No
755	34	Male	ULD	No	No	No
756	35	Female	ULD	No	No	No
757	84	Male	RLD + ULD	No	No	No
758	31	Female	DD	No	No	No
759	29	Female	ULD	No	No	No
760	24	Male	ULD	No	No	No
761	30	Female	ULD	No	Yes	No
762	53	Male	ULD	No	No	Yes
763	45	Female	DD	No	No	No
764	46	Female		DYSPHAGIA	No	No
765	50	Male	ULD	No	No	No
766	70	Male	RLD	No	No	No
767	61	Male	ULD	No	No	No
768	40	Male	ULD	No	No	No
769	30	Female	ULD	No	No	No
770	22	Female	RLD	No	No	No
771	52	Male	ULD	No	No	Yes
772	27	Male	ULD	No	No	No
773	18	Male	ULD	No	No	No
774	20	Male		A	No	No
775	16	Male	ULD	No	No	No
776	32	Male	ULD	No	No	No
777	37	Male	ULD	No	No	No

778	28	Male	ULD	No	No	Yes
779	55	Male	ULD	No	No	No
780	60	Female	ULD	No	No	No
781	23	Female	RLD + ULD	No	No	No
782	65	Male	ULD	No	Yes	No
783	53	Male	ULD	No	No	No
784	70	Male	ULD	No	No	No
785	52	Male	RLD + ULD	No	No	No
786	20	Male	DD	No	No	No
787	46	Male	ULD	No	No	No
788	50	Female	RLD + ULD	No	No	No
789	43	Female	ULD	No	No	No
790	55	Male	ULD	No	No	No
791	19	Female	ULD	No	No	No
792	55	Female	ULD	No	No	No
793	45	Male	ULD	No	No	No
794	65	Female	ULD	No	No	No
795	35	Female	ULD	No	No	No
796	62	Male		DYSPHAGIA	No	No
797	45	Male	ULD	No	No	No
798	52	Male		DYSPHAGIA	No	No
799	40	Female	ULD	No	No	No
800	70	Male	ULD	No	No	No
801	37	Male	ULD	No	No	No
802	59	Male		DYSPHAGIA	No	No
803	69	Female	ULD	No	No	No
804	27	Male	ULD	No	No	No
805	30	Male	ULD	No	No	No
806	65	Female	ULD	No	No	No
807	65	Male	RLD + ULD	No	No	No
808	48	Female	ULD	No	No	No
809	44	Male	ULD	No	No	No
810	45	Female	RLD + ULD	No	No	No
811	27	Male		VOMITING	No	No
812	75	Male		DYSPHAGIA	No	No
813	65	Male	ULD	No	No	No
814	40	Male	ULD	No	No	No
815	20	Male	ULD	No	No	No
816	28	Male	ULD	No	No	No
817	34	Male	ULD	No	No	Yes
818	27	Female	DD + ULD	No	No	No
819	40	Male	ULD	No	No	No
820	34	Male	ULD	No	No	No
821	41	Male	ULD	No	No	No
822	30	Male	RLD	No	No	No
823	10	Male		A	No	No
824	40	Female	ULD	No	Yes	No
825	21	Male	RLD	No	No	No
826	25	Female	ULD	No	No	No
827	56	Female	ULD	No	No	No
828	55	Male	ULD	No	No	No
829	25	Male	ULD	No	No	No

830	27	Female	ULD	No	No	No
831	50	Female	ULD	No	No	No
832	52	Male	RLD	No	No	No
833	54	Male	ULD	No	No	No
834	30	Male	ULD	No	No	No
835	50	Male	ULD	No	No	No
836	38	Male	ULD	No	No	No
837	46	Male	ULD	No	No	Yes
838	32	Female	ULD	No	No	No
839	75	Male	ULD	No	No	No
840	42	Male	ULD	No	No	No
841	40	Female	RLD	No	No	No
842	32	Male	DD + ULD	No	No	No
843	40	Male	ULD	No	No	No
844	68	Male	ULD	No	Yes	No
845	50	Female	RLD	No	No	No
846	63	Male	RLD + ULD	No	No	No
847	27	Female	ULD	No	No	No
848	45	Male	ULD	No	No	No
849	30	Female	ULD	No	No	No
850	45	Male	DD	No	No	No
851	45	Male	ULD	No	No	Yes
852	18	Female	RLD + ULD	No	No	No
853	40	Female	ULD	No	No	No
854	60	Female	ULD	No	No	No
855	31	Male		APP -	No	No
856	35	Male	ULD	No	No	No
857	31	Male	ULD	No	No	No
858	30	Male	ULD	No	No	No
859	35	Female	ULD	No	No	No
860	32	Male	ULD	No	No	No
861	40	Female	ULD	No	No	No
862	35	Male	ULD	No	No	No
863	47	Male	ULD	No	No	No
864	50	Male	ULD	No	No	No
865	48	Male	ULD	No	No	No
866	27	Male	ULD	No	No	No
867	40	Male	ULD	No	No	No
868	29	Male	RLD	No	No	No
869	22	Female	ULD	No	No	No
870	64	Male	ULD	No	No	No
871	50	Female		APP -	No	No
872	54	Female	ULD	No	No	No
873	40	Female	ULD	No	No	No
874	37	Female	ULD	No	No	No
875	37	Female	RLD	No	No	No
876	30	Female	DD + RLD	No	No	No
877	48	Male	ULD	No	No	No
878	65	Female	ULD	No	No	No
879	60	Female	ULD	No	No	No
880	61	Female	ULD	No	No	No
881	17	Male	RLD	No	No	No

882	50	Female	ULD	No	No	No
883	47	Male	ULD	No	No	No
884	31	Female		(W)	No	No
885	35	Male	ULD	No	No	Yes
886	35	Male	ULD	No	No	No
887	32	Male	DD	No	No	No
888	40	Female	ULD	No	No	No
889	38	Female	RLD	No	No	No
890	67	Female	DD	No	No	No
891	55	Male		ES	No	No
892	22	Male	ULD	No	No	No
893	40	Female	RLD + ULD	No	No	No
894	57	Male	DD + ULD	No	No	No
895	35	Female	DD	No	No	No
896	22	Female	ULD	No	No	No
897	46	Male	RLD	No	No	No
898	29	Male	ULD	No	No	No
899	30	Female	ULD	No	No	No
900	35	Male	ULD	No	No	No
901	27	Male	ULD	No	No	No
902	48	Female	ULD	No	Yes	No
903	26	Female	ULD	No	No	No
904	51	Female	RLD	No	No	No
905	57	Male		APP -	No	No
906	77	Male		A	No	No
907	35	Female	ULD + RLD + DD	No	Yes	No
908	25	Male	ULD	No	No	No
909	47	Female	DD	No	No	No
910	55	Female	RLD + ULD	No	No	No
911	37	Female		(W)	No	No
912	20	Female	ULD	No	No	No
913	23	Male	RLD	No	No	No
914	28	Female	ULD	No	No	No
915	33	Male	ULD	No	No	No
916	53	Male		DYSPHAGIA	No	No
917	30	Female	ULD	No	No	No
918	30	Female	DD + ULD	No	No	No
919	34	Female	ULD	No	No	No
920	40	Male	DD + ULD	No	No	No
921	32	Female	RLD	No	No	No
922	32	Female	ULD	No	No	No
923	46	Female	ULD	No	No	No
924	27	Male	ULD	No	No	No
925	40	Male	ULD	No	No	No
926	52	Male	ULD	No	No	No
927	54	Male	ULD	No	No	No
928	39	Male	ULD	No	No	No
929	31	Female	ULD	No	No	No
930	45	Male	ULD	No	No	No
931	30	Male	ULD	No	No	No
932	54	Male	ULD	No	No	No
933	70	Male	DD + ULD	No	No	No

934	32	Female	RLD	No	No	No
935	65	Female	DD	No	No	No
936	48	Male	RLD	No	No	No
937	40	Female	ULD	No	No	No
938	55	Male	ULD	No	No	No
939	39	Male	ULD	No	No	No
940	29	Male	ULD	No	No	No
941	55	Female	DD	No	No	No
942	45	Female	ULD	No	No	No
943	34	Male	ULD	No	No	No
944	40	Male	ULD	No	No	No
945	48	Male	ULD	No	No	No
946	35	Male	ULD	No	No	No
947	33	Male	ULD	No	No	No
948	26	Male	ULD	No	No	No
949	32	Male	DD + RLD	No	No	No
950	50	Female	ULD	No	No	No
951	63	Male	ULD	No	No	No
952	44	Female		VOMITING	No	No
953	41	Male	DD + ULD	No	No	No
954	40	Male	DD + ULD	No	No	No
955	27	Male	ULD	No	No	No
956	41	Male	RLD + ULD	No	No	No
957	65	Male	ULD	No	Yes	No
958	31	Male	ULD	No	No	No
959	31	Male	ULD	No	No	No
960	42	Male	ULD	No	No	Yes
961	30	Male	ULD	No	No	No
962	21	Male	ULD	No	No	No
963	46	Female	ULD	No	No	No
964	39	Male	ULD	No	No	No
965	47	Male	ULD	No	No	Yes
966	55	Male	ULD	No	No	No
967	52	Female		(W), ES	No	No
968	50	Male	ULD	No	No	No
969	42	Male	ULD	No	No	No
970	25	Female	ULD	No	No	No
971	58	Male	ULD	No	No	Yes
972	65	Female	ULD	No	No	No
973	28	Male	ULD	No	No	No
974	27	Male	ULD	No	No	No
975	75	Male	ULD	No	No	No
976	23	Male		APP -	No	No
977	50	Male	ULD	No	No	No
978	39	Female		A	No	No
979	12	Male	ULD	No	No	No
980	40	Female	RLD	No	No	No
981	52	Female	ULD	No	Yes	No
982	65	Female		ES	No	No
983	52	Male		APP -	No	No
984	58	Female	ULD	A	No	No
985	38	Male	ULD	(W)	No	No

986	40	Male		VOMITING	No	Yes
987	23	Male		(W), ES	No	No
988	68	Male	ULD	APP -	No	No
989	20	Male	ULD	No	No	No
990	38	Male	RLD	No	No	No
991	30	Male		APP -	No	No
992	20	Male	ULD	A	No	No
993	25	Male	ULD	ES	No	No
994	45	Male		(W)	No	No
995	32	Male	ULD	No	No	No
996	43	Male	ULD	No	No	Yes
997	22	Male	ULD	No	No	No
998	60	Female	ULD	No	Yes	No
999	28	Male	ULD	No	No	No
1000	36	Female	DD + RLD	No	No	No
1001	27	Male	ULD	No	No	No
1002	70	Female	ULD	No	No	No
1003	33	Male	RLD + ULD	No	No	No
1004	38	Female	RLD + ULD	No	No	No
1005	23	Female		ES	No	No
1006	40	Male		A	No	Yes
1007	28	Female	ULD	No	No	No
1008	28	Male	ULD	No	No	No
1009	40	Female	RLD + ULD	No	No	No
1010	45	Female	RLD + ULD	No	No	No
1011	60	Male	ULD	No	Yes	No
1012	30	Female		VOMITING	No	No
1013	36	Male	ULD	No	No	No
1014	35	Female	DD	No	No	No
1015	25	Male	RLD + ULD	No	No	No
1016	35	Female	ULD	No	No	No
1017	27	Male	RLD	No	No	No
1018	39	Male	ULD	No	No	No
1019	21	Male	ULD	No	No	No
1020	50	Male	ULD	No	No	No
1021	55	Male	DD	No	No	No
1022	65	Female	ULD	No	No	No
1023	82	Male		APP -	No	No
1024	30	Male	RLD + ULD	No	No	No
1025	27	Female	RLD + ULD	No	No	No
1026	28	Male	ULD	No	No	Yes
1027	39	Male	RLD	No	No	No
1028	30	Female	DD + RLD	No	No	No
1029	52	Male	DD	No	No	No
1030	19	Male	ULD	No	No	No
1031	65	Male	ULD	No	No	No
1032	21	Male	ULD	No	No	No
1033	48	Male	RLD	No	No	No
1034	50	Female	ULD	No	No	No
1035	60	Female	ULD	No	No	No
1036	48	Male	ULD	No	No	No
1037	56	Female		A	No	No

1038	54	Female	DD + ULD	No	No	No
1039	17	Female	ULD	No	Yes	No
1040	51	Male	DD	No	No	Yes
1041	54	Male		(W)	No	No
1042	28	Male		VOMITING	No	No
1043	48	Female	RLD + ULD	No	No	No
1044	63	Female		ES	No	No
1045	46	Male	ULD	No	No	No
1046	15	Male		(W)	Yes	No
1047	65	Male		(W), A	No	No
1048	65	Male	RLD + ULD	No	No	No
1049	23	Female	RLD + ULD	No	No	No
1050	53	Male	ULD	No	No	No
1051	38	Female	ULD	No	Yes	No
1052	43	Male	ULD	No	No	No
1053	32	Male	DD + ULD	No	No	No
1054	35	Female	ULD	No	No	No
1055	21	Female	ULD	No	No	No
1056	53	Male	ULD	No	No	No
1057	41	Male	ULD	No	No	No
1058	25	Male	ULD	No	No	No
1059	50	Female	RLD + ULD	No	No	No
1060	25	Male		(W), ES	No	No
1061	20	Female		A	No	No
1062	39	Female	ULD	No	No	No
1063	37	Male	ULD	No	No	No
1064	45	Female	RLD	No	No	No
1065	39	Male	ULD	No	No	No
1066	14	Male	ULD	No	No	No
1067	16	Female	ULD	No	No	No
1068	25	Male	ULD	No	No	No
1069	35	Female	ULD	No	No	No
1070	25	Male	ULD	No	No	No
1071	51	Female	ULD	No	No	No
1072	50	Female	RLD + ULD	No	No	No
1073	50	Female	ULD	No	No	No
1074	35	Male	ULD	No	No	No
1075	30	Male	ULD	No	No	No
1076	50	Female	RLD	No	No	No
1077	48	Male	ULD	No	No	No
1078	67	Male	ULD	No	No	No
1079	56	Female	ULD	No	No	No
1080	46	Male	ULD	No	No	No
1081	55	Male	RLD	No	No	No
1082	47	Female	RLD	No	No	No
1083	30	Male	RLD + ULD	No	No	No
1084	30	Female	ULD	No	No	No
1085	12	Male	ULD	No	No	No
1086	50	Female	ULD	No	No	No
1087	37	Male	ULD	No	No	No
1088	69	Male	ULD	No	No	No
1089	27	Male		A, APP -	No	No

1090	46	Female		VOMITING	No	No
1091	53	Male		MASS ABD	No	No
1092	42	Male	RLD + ULD	No	No	No
1093	50	Male	ULD	No	No	No
1094	52	Male		APP -	No	No
1095	38	Female		VOMITING	No	No
1096	40	Female	ULD	No	No	No
1097	76	Female	ULD	No	Yes	No
1098	50	Male	DD	No	No	No
1099	64	Male	RLD + ULD	No	No	No
1100	60	Female	ULD	No	No	No
1101	35	Female	DD + ULD	No	No	No
1102	68	Male	DD + ULD	No	No	No
1103	58	Male	ULD	No	No	No
1104	42	Female	ULD	No	No	No
1105	22	Male	ULD	No	No	No
1106	52	Male	DD	No	No	No
1107	32	Male	DD	No	No	No
1108	45	Male	ULD	No	No	Yes
1109	28	Male	DD	No	No	No
1110	67	Male	ULD	No	No	No
1111	65	Male		MASS ABD	No	No
1112	15	Female	ULD	No	No	No
1113	69	Male	ULD	No	No	No
1114	32	Male		(W), A	Yes	No
1115	45	Female	ULD	No	No	No
1116	30	Male	ULD	No	No	Yes
1117	48	Female		ES	No	No
1118	21	Male		VOMITING	No	No
1119	40	Male	ULD	No	No	No
1120	14	Female		(W), A, ES	No	No
1121	55	Female	RLD + ULD	No	No	No
1122	60	Female	ULD	No	No	No
1123	25	Male		BLEED	No	Yes
1124	60	Male	DD	No	No	No
1125	70	Male	ULD	No	No	No
1126	50	Male	ULD	No	No	No
1127	60	Female	ULD	No	No	No
1128	62	Male	ULD	No	No	No
1129	28	Male	ULD	No	No	No
1130	40	Female	ULD	No	Yes	No
1131	53	Male	ULD	No	No	Yes
1132	26	Male	ULD	No	No	No
1133	40	Male	ULD	No	Yes	No
1134	30	Female	ULD	No	No	No
1135	23	Female	RLD + ULD	No	No	No
1136	57	Male	ULD	No	No	No
1137	43	Female	RLD	No	No	No
1138	53	Male	ULD	No	No	No
1139	20	Female	RLD	No	No	No
1140	34	Female	RLD	No	No	No
1141	55	Male	ULD	No	No	No

1142	47	Male	ULD	No	No	No
1143	59	Male	ULD	No	No	No
1144	36	Female	DD	No	Yes	No
1145	26	Male	ULD	No	No	No
1146	35	Female		VOMITING	No	No
1147	40	Female	RLD + ULD	No	No	No
1148	24	Male	RLD	No	No	No
1149	61	Male		A, APP -	No	Yes
1150	40	Male	RLD	No	No	No
1151	29	Male	ULD	No	No	Yes
1152	25	Male	ULD	No	No	No
1153	31	Female	ULD	No	No	No
1154	37	Male	DD + ULD	No	No	No
1155	28	Male	ULD	No	No	No
1156	34	Female	ULD	No	Yes	No
1157	60	Female	ULD	No	No	No
1158	43	Female		(W), APP -	No	No
1159	45	Female	ULD	No	No	No
1160	29	Female	RLD	No	No	No
1161	25	Male	RLD + ULD	No	No	No
1162	35	Female	DD	No	No	No
1163	50	Female	RLD	No	No	No
1164	32	Male	ULD	No	No	No
1165	29	Male	ULD	No	No	No
1166	68	Female		A	No	No
1167	40	Male	ULD	No	No	No
1168	26	Male	ULD	No	No	No
1169	34	Male	ULD	No	No	No
1170	33	Female	ULD	No	No	No
1171	25	Male	ULD	No	No	No
1172	70	Female		(W), APP -	No	No
1173	20	Male	ULD	No	No	No
1174	45	Female	ULD	No	Yes	No
1175	45	Male	ULD	No	No	No
1176	65	Female	ULD	No	No	No
1177	20	Female	ULD	No	No	No
1178	29	Male	RLD + ULD	No	No	No
1179	32	Male		VOMITING	No	No
1180	39	Female	ULD	No	No	No
1181	33	Male	DD	No	No	No
1182	45	Male		DYSPHAGIA	No	No
1183	50	Female	RLD	No	No	No
1184	70	Male		DYSPHAGIA	No	No
1185	28	Male	ULD	No	No	No
1186	20	Male	ULD	No	Yes	No
1187	50	Female	ULD	No	No	No
1188	30	Female	ULD	No	No	No
1189	31	Female	DD + ULD	No	No	No
1190	55	Female	ULD	No	No	No
1191	65	Female	ULD	No	No	No
1192	48	Male		VOMITING	No	No
1193	30	Female		DYSPHAGIA	No	No

1194	30	Male	ULD	No	No	No
1195	49	Male	ULD	No	No	No
1196	55	Female	RLD	No	No	No
1197	30	Male	DD	No	No	No
1198	26	Female	ULD	No	No	No
1199	23	Male	ULD	No	No	No
1200	74	Male		BLEED MINOR	No	No
1201	45	Female	ULD	No	No	No
1202	58	Male	ULD	No	No	No
1203	17	Female	ULD	No	No	No
1204	50	Female		A	No	No
1205	65	Female	ULD	No	No	No
1206	40	Male	ULD	No	No	No
1207	50	Male	ULD	No	No	No
1208	57	Male	ULD	No	No	Yes
1209	55	Female	ULD	No	No	No
1210	22	Male	RLD	No	No	No
1211	45	Female	RLD + ULD	No	No	No
1212	35	Female	ULD	No	No	No
1213	60	Female	DD + ULD	No	No	No
1214	28	Male	ULD	No	No	No
1215	28	Female	RLD + ULD	No	No	No
1216	60	Female		APP -	No	No
1217	70	Male	ULD	No	No	No
1218	50	Male	DD + RLD	No	No	No
1219	55	Male	ULD	No	Yes	No
1220	32	Male	ULD	No	No	No
1221	37	Male	DD	No	No	No
1222	58	Male	ULD	No	No	No
1223	30	Male	ULD	No	No	No
1224	70	Male	ULD	No	No	No
1225	26	Female	DD	No	No	No
1226	36	Male	ULD	No	No	No
1227	22	Male	ULD	No	No	No
1228	34	Male	DD + ULD	No	No	No
1229	66	Male	ULD	No	No	No
1230	29	Female		A, APP -	No	No
1231	50	Female	ULD	No	No	No
1232	27	Female	ULD	No	No	No
1233	17	Female		A	No	No
1234	35	Female	RLD	No	No	No
1235	60	Male	ULD	No	No	No
1236	55	Male		DYSPHAGIA	No	No
1237	37	Female	ULD	No	No	No
1238	50	Male	ULD	No	No	No
1239	62	Male	ULD	No	No	No
1240	73	Male		DYSPHAGIA	No	No
1241	35	Male	ULD	No	No	No
1242	26	Male	ULD	No	No	No
1243	34	Male	ULD	No	No	No
1244	28	Male	ULD	No	No	No
1245	65	Female	ULD	No	No	No

1246	30	Female	ULD	No	No	No
1247	28	Female	RLD + ULD	No	No	No
1248	37	Male	ULD	No	No	No
1249	38	Male	ULD	No	Yes	No
1250	20	Male	RLD	No	No	No
1251	34	Male	RLD	No	No	No
1252	46	Female	ULD	No	No	No
1253	50	Female	ULD	No	No	No
1254	40	Male		DYSPHAGIA	No	No
1255	24	Male	ULD	No	No	No
1256	28	Female	DD	No	No	No
1257	52	Male	ULD	No	No	No
1258	58	Male	ULD	No	No	No
1259	45	Female	DD + ULD	No	No	No
1260	50	Female	DD + ULD	No	No	No
1261	50	Female	ULD	No	No	No
1262	60	Female		APP -	No	No
1263	70	Female	ULD	No	No	No
1264	56	Female	DD	No	No	No
1265	16	Male	ULD	No	Yes	No
1266	65	Male	DD	No	No	No
1267	25	Male	ULD	No	No	No
1268	48	Male	DD + ULD	No	No	No
1269	44	Male	RLD	No	No	No
1270	35	Female	ULD	No	No	No
1271	40	Female	ULD	No	No	No
1272	55	Male	ULD	No	No	No
1273	60	Male	ULD	No	No	No
1274	55	Female	ULD	No	No	No
1275	62	Male	ULD	No	No	No
1276	65	Male	RLD + ULD	No	No	No
1277	35	Male	ULD	No	No	No
1278	24	Male	ULD	No	No	No
1279	52	Male	DD	No	No	No
1280	45	Male	ULD	No	Yes	No
1281	65	Male	ULD	No	Yes	No
1282	35	Female		APP -	No	No
1283	71	Male	DD	No	No	Yes
1284	52	Male	ULD	No	No	No
1285	40	Male	RLD	No	No	No
1286	58	Male	DD	No	No	No
1287	55	Female	ULD	No	No	No
1288	53	Male	ULD	No	No	No
1289	65	Male		DYSPHAGIA	No	No
1290	50	Male	DD + ULD	No	No	No
1291	27	Female		VOMITING	No	No
1292	19	Male	RLD	No	No	No
1293	34	Male	RLD	No	No	No
1294	27	Female	ULD	No	No	No
1295	40	Male	ULD	No	No	No
1296	55	Male	ULD	No	No	No
1297	38	Female	ULD	No	No	No

1298	45	Male	ULD	No	Yes	No
1299	26	Female	ULD	No	No	No
1300	58	Female	DD	No	No	No
1301	34	Male	DD	No	No	No
1302	35	Male		(W)	No	No
1303	65	Female	ULD	No	No	No
1304	68	Male	ULD	No	No	No
1305	11	Male		APP -	No	No
1306	30	Female	ULD	No	No	No
1307	33	Female	RLD + ULD	No	No	No
1308	42	Female	ULD	No	No	No
1309	65	Female	ULD	No	No	No
1310	53	Male	DD + RLD	No	No	No
1311	40	Male	DD + ULD	No	No	No
1312	35	Male	ULD	No	No	No
1313	60	Female	ULD	No	No	No
1314	65	Male	ULD	No	No	No
1315	80	Female		DYSPHAGIA	No	No
1316	34	Female	ULD	No	No	No
1317	30	Male	RLD + ULD	No	No	Yes
1318	70	Male	ULD	No	No	No
1319	30	Male	ULD	No	No	No
1320	40	Female	ULD	No	Yes	No
1321	52	Female	DD	No	No	No
1322	25	Male	RLD	No	No	No
1323	36	Female	RLD	No	No	No
1324	38	Male	ULD	No	No	No
1325	50	Male	DD + RLD	No	No	No
1326	35	Male	RLD	No	Yes	No
1327	32	Male	ULD	No	No	No
1328	36	Male	RLD	No	No	No
1329	40	Female	ULD	No	No	No
1330	50	Female	ULD	No	No	No
1331	31	Male	RLD	No	No	No
1332	65	Male	DD	No	No	No
1333	40	Female	RLD	No	No	No
1334	38	Male		APP -, VOMITING	No	No
1335	14	Female	ULD	No	No	No
1336	55	Female	DD	No	Yes	No
1337	47	Male	ULD	No	No	No
1338	29	Female	RLD + ULD	No	No	No
1339	20	Male	ULD	No	No	No
1340	60	Female	DD + ULD	No	No	No
1341	37	Male	DD + ULD	No	No	No
1342	26	Male	RLD	No	No	No
1343	37	Male	RLD + ULD	No	No	No
1344	62	Female	ULD	No	No	No
1345	42	Female	ULD	No	No	No
1346	56	Male	DD + ULD	No	No	No
1347	55	Male	RLD	No	No	No
1348	45	Male	DD + ULD	No	No	No
1349	36	Female	RLD + ULD	No	No	No

1350	58	Female	ULD	No	No	No
1351	77	Male	ULD	No	No	No
1352	68	Male	ULD	No	No	No
1353	75	Female	ULD	No	No	No
1354	21	Male	ULD	No	No	No
1355	38	Female	DD	No	No	No
1356	29	Female	ULD	No	No	No
1357	65	Female	DD + RLD	No	No	No
1358	60	Male	ULD	No	No	No
1359	60	Male	ULD	No	No	No
1360	60	Female	RLD + ULD	No	No	No
1361	40	Female	ULD	No	No	No
1362	50	Female	DD	No	No	No
1363	38	Female		DYSPHAGIA	No	No
1364	25	Male	ULD	No	No	No
1365	42	Female	ULD	No	No	No
1366	26	Male	ULD	No	No	No
1367	50	Male	ULD	No	No	No
1368	70	Female		DYSPHAGIA	No	No
1369	60	Female	RLD	No	No	No
1370	14	Female	ULD	No	No	No
1371	40	Male	DD	No	No	No
1372	67	Female	RLD	No	No	No
1373	34	Male	ULD	No	No	No
1374	51	Male	RLD	No	No	No
1375	71	Male		(W), A	No	No
1376	50	Male	ULD	No	No	Yes
1377	36	Male	ULD	No	No	No
1378	69	Male	ULD	No	No	No
1379	13	Female	DD + RLD	No	No	No
1380	41	Male	ULD	No	No	No
1381	32	Male	ULD	No	No	No
1382	13	Male	ULD	No	No	No
1383	38	Male	ULD	No	No	No
1384	70	Female	ULD	No	No	No
1385	53	Male	ULD	No	No	No
1386	56	Male		DYSPHAGIA	No	No
1387	36	Male	ULD	No	No	No
1388	18	Male	ULD	No	No	No
1389	45	Male	ULD	No	No	No
1390	28	Male	ULD	No	No	No
1391	40	Female	DD	No	No	No
1392	25	Female	ULD	No	No	No
1393	7	Female		VOMITING	No	No
1394	60	Female	ULD	No	No	No
1395	23	Male	RLD	No	No	No
1396	72	Male	ULD	No	No	No
1397	32	Female	ULD	No	No	No
1398	22	Female	RLD	No	No	No
1399	27	Male	ULD	No	No	No
1400	33	Male	ULD	No	No	No
1401	35	Male	ULD	No	No	No

1402	15	Female		A, APP -, VOMITING	No	No
1403	52	Female	ULD	No	No	No
1404	48	Female	ULD	No	No	No
1405	31	Male	ULD	No	No	No
1406	32	Female	ULD	No	No	No
1407	48	Male	ULD	No	No	No
1408	68	Female	ULD	No	No	No
1409	75	Female	ULD	No	No	No
1410	46	Male	ULD	No	No	No
1411	65	Female	ULD	No	No	No
1412	32	Male	ULD	No	No	No
1413	50	Male	ULD	No	No	No
1414	30	Male	DD + ULD	No	No	No
1415	50	Male	ULD	No	No	No
1416	46	Male	ULD	No	No	No
1417	51	Female	ULD	No	No	No
1418	23	Female	RLD	No	No	No
1419	12	Female	ULD	No	No	No
1420	52	Female	ULD	No	No	No
1421	60	Female		DYSPHAGIA	No	No
1422	27	Male	RLD	No	No	No
1423	44	Male	ULD	No	No	No
1424	70	Male	ULD	No	No	No
1425	38	Female	RLD	No	No	No
1426	65	Female	ULD	No	No	No
1427	69	Male	ULD	No	Yes	No
1428	40	Female	ULD	No	No	No
1429	11	Female	RLD + ULD	No	No	No
1430	46	Male		A, APP -, VOMITING	Yes	Yes
1431	35	Female	ULD	No	No	No
1432	71	Female	ULD	No	No	No
1433	62	Male	ULD	No	No	No
1434	17	Male	ULD	No	No	No
1435	37	Male	ULD	No	No	No
1436	25	Male	ULD	No	No	No
1437	29	Female	RLD	No	No	No
1438	50	Male	ULD	No	No	No
1439	32	Female	ULD	No	No	No
1440	45	Male	ULD	No	No	No
1441	45	Male		DYSPHAGIA	No	No
1442	20	Female	ULD	No	Yes	No
1443	55	Male	<u>ULD</u>	No	No	No
1444	42	Male	<u>ULD</u>	No	No	Yes
1445	39	Male	ULD	No	No	No
1446	45	Female	RLD	No	No	No
1447	40	Male	ULD	No	No	No
1448	30	Male		A, APP -, VOMITING	No	No
1449	37	Female	RLD	No	No	No
1450	22	Female	RLD	No	No	No
1451	19	Male	ULD	No	No	No
1452	70	Male	ULD	No	No	No
1453	40	Male	ULD	No	No	No

1454	50	Male	RLD + ULD	No	No	No
1455	35	Male	ULD	No	No	No
1456	50	Male	ULD	No	No	No
1457	62	Female		VOMITING	Yes	No
1458	29	Female	ULD	No	No	No
1459	43	Female	ULD	No	Yes	No
1460	25	Male	ULD	No	No	No
1461	60	Male	ULD	No	No	No
1462	67	Male	RLD + ULD	No	No	No
1463	38	Female	RLD + ULD	No	No	No
1464	18	Male	ULD	No	No	No
1465	21	Male	RLD + ULD	No	No	No
1466	45	Female	ULD	No	No	No
1467	27	Female	ULD	No	No	No
1468	24	Male	ULD	No	No	No
1469	25	Male	DD + RLD	No	No	No
1470	50	Female	ULD	No	No	No
1471	26	Male	ULD	No	No	No
1472	40	Male	ULD	No	No	No
1473	50	Male	ULD	No	No	No
1474	31	Female	ULD	No	No	No
1475	23	Female		DYSPHAGIA	No	No
1476	31	Female	ULD	No	No	No
1477	27	Female		A, APP -, VOMITING	No	No
1478	64	Male		DYSPHAGIA	No	No
1479	35	Male	ULD	No	No	No
1480	38	Male	ULD	No	No	No
1481	55	Female	ULD	No	No	No
1482	30	Male	ULD	No	No	No
1483	65	Female	DD	No	No	No
1484	50	Male	ULD	No	No	No
1485	32	Male	ULD	No	No	No
1486	28	Male	ULD	No	No	No
1487	45	Male	ULD	No	No	No
1488	40	Male	DD + RLD	No	No	No
1489	45	Female	RLD + ULD	No	No	No
1490	70	Male	ULD	No	No	No
1491	24	Male	ULD	No	No	No
1492	34	Male	RLD	No	No	No
1493	33	Male	DD	No	No	No
1494	46	Male	ULD	No	No	No
1495	24	Male	ULD	No	No	No
1496	66	Female	RLD	No	No	No
1497	50	Male	ULD	No	No	No
1498	28	Female	DD	No	No	No
1499	74	Female	RLD	No	No	No
1500	40	Female	RLD	No	No	No
1501	55	Male		A	Yes	No
1502	56	Male	ULD	No	No	No
1503	45	Male	ULD	No	No	No
1504	45	Male	ULD	No	No	No
1505	65	Female	ULD	No	No	No

1506	38	Female	RLD	No	No	No
1507	37	Female	ULD	No	No	No
1508	55	Male	ULD	No	No	No
1509	20	Male	RLD	No	No	No
1510	38	Female	RLD	No	No	No
1511	47	Female	DD + RLD	No	No	No
1512	45	Male	ULD	No	No	No
1513	48	Female	ULD	No	No	No
1514	41	Male	ULD	No	No	No
1515	22	Male	ULD	No	No	No
1516	30	Female	ULD	No	No	No
1517	55	Female	ULD	No	No	No
1518	23	Male	RLD + ULD	No	No	No
1519	34	Male	RLD	No	No	No
1520	11	Female	ULD	No	No	No
1521	35	Male	ULD	No	No	No
1522	40	Female	DD	No	No	No
1523	32	Male	DD	No	No	No
1524	50	Female	ULD	No	No	No
1525	65	Female	ULD	No	No	No
1526	25	Male	ULD	No	No	No
1527	40	Female	ULD	No	No	No
1528	35	Female	DD	No	No	No
1529	27	Male	RLD	No	No	No
1530	25	Female	ULD	No	No	No
1531	50	Male	ULD	No	No	No
1532	40	Male	ULD	No	No	No
1533	50	Female		VOMITING	No	No
1534	45	Female	ULD	No	No	No
1535	26	Male	RLD	No	No	No
1536	30	Male	RLD	No	No	No
1537	12	Male	RLD	No	No	No
1538	70	Male	DD	No	No	No
1539	33	Male		VOMITING	No	No
1540	73	Male	RLD	No	No	No
1541	50	Male	ULD	No	No	No
1542	11	Male	ULD	No	No	No
1543	42	Male	ULD	No	No	No
1544	64	Male	ULD	No	No	No
1545	46	Male	ULD	No	No	No
1546	30	Male	DD + RLD	No	No	No
1547	20	Male	RLD	No	No	No
1548	20	Female	ULD	No	No	No
1549	24	Male	ULD	No	No	No
1550	35	Female	ULD	No	No	No
1551	64	Female	ULD	No	No	No
1552	37	Female	ULD	No	No	No
1553	25	Male	RLD + ULD	No	No	No
1554	26	Female	ULD	No	No	No
1555	45	Female	ULD	No	No	No
1556	50	Female	ULD	No	No	No
1557	35	Female	ULD	No	No	No

1558	45	Female	RLD	No	No	No
1559	40	Female	ULD	No	No	No
1560	30	Male	RLD + ULD	No	No	No
1561	43	Female	RLD	No	No	No
1562	27	Female	ULD	No	No	No
1563	40	Female		DYSPHAGIA	No	No
1564	55	Female	ULD	No	No	No
1565	50	Female	ULD	No	No	No
1566	38	Female	RLD	No	No	No
1567	48	Female	ULD	No	No	No
1568	36	Male	ULD	No	No	No
1569	37	Male	RLD + ULD	No	No	No
1570	40	Female	RLD	No	No	No
1571	28	Male	ULD	No	No	No
1572	60	Female	ULD	No	Yes	No
1573	45	Male	ULD	No	Yes	No
1574	38	Female		APP -	No	No
1575	40	Female	RLD	No	No	No
1576	14	Female	ULD	No	No	No
1577	46	Female	ULD	No	No	No
1578	43	Male	ULD	No	No	No
1579	27	Female	ULD	No	No	No
1580	60	Male	ULD	No	Yes	No
1581	45	Male		BLEED	No	No
1582	60	Female		DYSPHAGIA	No	No
1583	17	Male	ULD	No	No	No
1584	14	Female	DD	No	No	No
1585	59	Female	ULD	No	No	No
1586	34	Male	DD	No	No	No
1587	52	Male	DD	No	No	No
1588	38	Male	RLD + ULD	No	No	No
1589	30	Male	ULD	No	No	No
1590	55	Male	ULD	No	No	No
1591	36	Male	ULD	No	No	No
1592	32	Female	ULD	No	No	No
1593	45	Female	RLD + ULD	No	No	No
1594	19	Female	DD + ULD	No	No	No
1595	22	Female		A	No	No
1596	44	Male	ULD	No	No	No
1597	40	Male	ULD	No	No	No
1598	52	Male	ULD	No	No	No
1599	38	Female	ULD	No	No	No
1600	45	Female	DD + ULD	No	No	No
1601	30	Female	ULD	No	No	No
1602	17	Male	ULD	No	No	No
1603	55	Female	ULD	No	Yes	No
1604	28	Male	RLD	No	Yes	No
1605	48	Male	ULD	No	No	No
1606	40	Male	ULD	No	No	No
1607	40	Male	ULD	No	No	No
1608	42	Male	DD	No	No	No
1609	18	Male		APP -, VOMITING	No	No

1610	57	Male	ULD	No	No	No
1611	52	Male	ULD	No	No	No
1612	35	Male	ULD	No	No	No
1613	42	Male	ULD	No	No	No
1614	46	Male	ULD	No	No	No
1615	25	Male	RLD	No	No	No
1616	65	Female		DYSPHAGIA	No	No
1617	45	Male	ULD	No	No	No
1618	66	Male	ULD	No	No	No
1619	28	Male	ULD	No	No	No
1620	21	Female	ULD	No	No	No
1621	38	Male		(W)	No	No
1622	60	Female	DD + ULD	No	No	No
1623	36	Male	RLD	No	No	No
1624	50	Male	ULD	No	No	No
1625	30	Male	DD	No	No	No
1626	24	Female	RLD + ULD	No	Yes	No
1627	36	Male	RLD	No	No	No
1628	22	Male	ULD	No	No	No
1629	51	Female	ULD	No	No	No
1630	26	Male	RLD	No	No	No
1631	75	Female	ULD	No	No	No
1632	60	Male	DD	No	No	Yes
1633	40	Male	ULD	No	No	No
1634	11	Male	ULD	No	No	No
1635	24	Male	ULD	No	No	No
1636	27	Male	ULD	No	No	No
1637	55	Female	ULD	No	No	No
1638	50	Female	ULD	No	No	No
1639	19	Male	ULD	No	No	No
1640	43	Male	DD	No	No	No
1641	70	Male	ULD	No	No	No
1642	28	Male	RLD	No	No	No
1643	38	Female	ULD	No	No	No
1644	22	Female	DD	No	No	No
1645	59	Male	DD	No	No	No
1646	55	Female	RLD + ULD	No	No	No
1647	39	Female		VOMITING	No	No
1648	64	Male	ULD	No	No	No
1649	50	Female	ULD	No	No	No
1650	34	Female	ULD	No	No	No
1651	24	Male	ULD	No	No	No
1652	26	Male	ULD	No	No	No
1653	60	Female	RLD	No	No	No
1654	35	Male	ULD	No	No	No
1655	52	Male	ULD	No	No	No
1656	51	Male	DD	No	No	No
1657	45	Female	DD	No	No	No
1658	49	Female	RLD + ULD	No	No	No
1659	17	Male	ULD	No	No	No
1660	38	Male	ULD	No	No	No
1661	58	Male	RLD + ULD	No	No	No

1662	50	Male	ULD	No	No	No
1663	14	Female	ULD	No	No	No
1664	60	Female		MASS ABD	No	No
1665	40	Female	ULD	No	No	No
1666	21	Male	ULD	No	No	No
1667	27	Male	ULD	No	No	No
1668	60	Male	ULD	No	No	No
1669	41	Male	ULD	No	No	No
1670	83	Male	ULD	No	No	No
1671	38	Male	DD	No	No	No
1672	55	Male	ULD	No	No	No
1673	55	Male	ULD	No	No	No
1674	22	Male	ULD	No	No	No
1675	52	Female	ULD	No	No	No
1676	29	Male	ULD	No	No	No
1677	36	Female		DYSPHAGIA	No	No
1678	63	Male	ULD	No	No	No
1679	22	Male	ULD	No	No	No
1680	24	Male	ULD	No	No	No
1681	22	Male	ULD	No	No	No
1682	55	Male	ULD	No	No	No
1683	40	Male	ULD	No	No	No
1684	35	Female	ULD	No	Yes	No
1685	53	Male	ULD	No	No	No
1686	54	Female	ULD	No	Yes	No
1687	26	Male	ULD	No	No	No
1688	45	Male	ULD	No	No	No
1689	28	Female	RLD	No	No	No
1690	45	Female	ULD	No	Yes	No
1691	35	Male	ULD	No	No	No
1692	25	Male	ULD + RLD + DD	No	No	No
1693	65	Male	ULD	No	No	Yes
1694	31	Male	RLD	No	No	No
1695	45	Male	ULD	No	No	No
1696	44	Male	RLD	No	No	No
1697	20	Female	ULD	No	No	No
1698	40	Male	RLD	No	No	No
1699	55	Male		DYSPHAGIA	No	No
1700	50	Male	DD	No	No	No
1701	22	Male	ULD	No	No	No
1702	32	Male	DD + RLD	No	No	No
1703	40	Male	ULD	No	No	Yes
1704	23	Male	ULD	No	No	No
1705	68	Male	ULD	No	No	No
1706	35	Male	ULD	No	No	No
1707	26	Female	ULD	No	No	No
1708	14	Female	ULD	No	No	No
1709	27	Female	ULD	No	No	No
1710	17	Male	ULD	No	No	No
1711	45	Male	DD	No	No	No
1712	57	Male	ULD	No	No	No
1713	30	Female	ULD	No	No	No

1714	30	Male	ULD	No	No	No
1715	82	Male		A	No	No
1716	62	Male	ULD + RLD + DD	No	No	No
1717	40	Male	DD + RLD	No	Yes	No
1718	28	Male	ULD	No	No	No
1719	64	Male	RLD + ULD	No	No	No
1720	53	Female	ULD	No	No	No
1721	62	Male	ULD	No	No	No
1722	55	Male	RLD + ULD	No	No	No
1723	35	Male	ULD	No	No	No
1724	60	Female	ULD	No	No	No
1725	52	Male	ULD	No	No	No
1726	40	Female	ULD	No	Yes	No
1727	68	Female	ULD	No	No	No
1728	75	Male		BLEED MINOR	No	No
1729	32	Female	ULD	No	No	No
1730	50	Female	DD	No	No	No
1731	35	Male	ULD	No	No	Yes
1732	50	Male	ULD	No	No	No
1733	38	Female	ULD	No	No	No
1734	32	Female	RLD + ULD	No	No	No
1735	52	Female	ULD	No	No	No
1736	47	Female	ULD	No	No	No
1737	75	Male	ULD	No	No	No
1738	32	Female	ULD	No	No	No
1739	45	Female	ULD	No	No	No
1740	60	Female		APP -	No	No
1741	43	Female	ULD	No	No	No
1742	70	Male	ULD	No	No	No
1743	63	Female	ULD	No	No	No
1744	44	Male	ULD	No	No	Yes
1745	49	Female		A	No	No
1746	28	Male		DYSPHAGIA	No	No
1747	50	Male		VOMITING	No	No
1748	64	Male	RLD	No	No	No
1749	66	Male	ULD	No	Yes	No
1750	36	Male	ULD	No	No	No
1751	45	Male	ULD	No	No	No
1752	33	Female	RLD	No	No	No
1753	66	Female	ULD	No	No	No
1754	30	Female	ULD	No	Yes	No
1755	40	Male	ULD	No	No	No
1756	28	Male	RLD	No	No	No
1757	34	Female	RLD	No	No	No
1758	39	Male	ULD	No	No	No
1759	55	Male		DYSPHAGIA	No	No
1760	70	Male	ULD	No	No	No
1761	30	Female	DD	No	No	No
1762	26	Male	ULD	No	No	No
1763	23	Male	ULD	No	No	No
1764	38	Male	ULD	No	No	No
1765	50	Male	ULD	No	No	No

1766	13	Male	DD	No	No	No
1767	45	Female	RLD + ULD	No	No	No
1768	45	Female	ULD	No	No	No
1769	50	Female	ULD	No	Yes	No
1770	42	Female	ULD	No	Yes	No
1771	26	Female	DD	No	No	No
1772	28	Male	ULD	No	No	No
1773	31	Female	RLD	No	Yes	No
1774	35	Female	RLD	No	Yes	No
1775	44	Male	RLD	No	No	No
1776	48	Male	ULD	No	No	No
1777	50	Female	ULD	No	No	No
1778	65	Female		DYSPHAGIA	No	No
1779	28	Male	DD	No	No	No
1780	22	Male	ULD	No	Yes	No
1781	45	Male	ULD	No	No	No
1782	20	Male	ULD	No	Yes	No
1783	31	Male	RLD + ULD	No	No	No
1784	48	Male	ULD	No	No	No
1785	38	Male	DD + RLD	No	No	No
1786	46	Female	RLD	No	No	No
1787	38	Female	ULD	No	No	No
1788	20	Male	RLD	No	Yes	No
1789	40	Female	ULD	No	No	No
1790	32	Male	ULD	No	No	No
1791	37	Female	ULD	No	No	No
1792	50	Female	DD	No	No	No
1793	30	Female	ULD	No	No	No
1794	56	Female	ULD	No	No	No
1795	21	Female	ULD	No	No	No
1796	46	Male	ULD	No	No	No
1797	38	Female	ULD	No	No	No
1798	34	Male	ULD	No	No	No
1799	40	Male	ULD	No	No	No
1800	23	Male	RLD	No	No	No
1801	39	Male	ULD	No	No	No
1802	38	Male	DD	No	No	No
1803	29	Female	ULD	No	No	No
1804	65	Male	RLD	No	No	No
1805	27	Male	ULD	No	No	No
1806	36	Female	ULD	No	No	No
1807	22	Female	RLD + ULD	No	Yes	No
1808	35	Female	RLD	No	No	No
1809	66	Female	ULD	No	No	No
1810	42	Male		DYSPHAGIA	No	No
1811	8	Male	ULD	No	Yes	No
1812	40	Male	RLD	No	No	No
1813	41	Male	ULD	No	No	No
1814	35	Female	ULD	No	No	No
1815	39	Female	RLD	No	No	No
1816	50	Male	ULD	No	No	No
1817	32	Male	ULD	No	No	Yes

1818	33	Male	ULD	No	No	No
1819	40	Female	ULD	No	No	No
1820	32	Female	ULD	No	No	No
1821	27	Female	RLD	No	No	No
1822	40	Male	ULD	No	No	No
1823	36	Male	ULD	No	No	No
1824	40	Male	ULD	No	No	No
1825	55	Male		DYSPHAGIA	No	No
1826	42	Male	ULD	No	No	No
1827	68	Male	ULD	No	No	No
1828	60	Male	ULD	No	No	No
1829	44	Female	ULD	No	No	No
1830	60	Female	ULD	No	No	No
1831	28	Female	RLD + ULD	No	No	No
1832	34	Female	ULD	No	Yes	No
1833	36	Male	RLD	No	No	No
1834	38	Female	RLD	No	No	No
1835	45	Male	ULD	No	No	Yes
1836	40	Male	ULD	No	No	No
1837	31	Male	ULD	No	No	No
1838	65	Female	ULD	No	No	No
1839	35	Male	ULD	No	Yes	Yes
1840	20	Female	DD	No	No	No
1841	14	Female	ULD	No	No	No
1842	54	Female		DYSPHAGIA	No	No
1843	20	Male	ULD	No	No	No
1844	22	Female	ULD	No	No	No
1845	45	Female	RLD + ULD	No	No	No
1846	36	Male	ULD	No	No	No
1847	30	Female	ULD	No	No	No
1848	45	Male	ULD	No	No	No
1849	38	Male	ULD	No	No	No
1850	55	Female	ULD	No	No	No
1851	28	Female	ULD	No	Yes	No
1852	38	Female	ULD	No	No	No
1853	55	Male	ULD	No	No	Yes
1854	37	Male	ULD	No	No	Yes
1855	27	Male	RLD + ULD	No	Yes	No
1856	18	Male	ULD	No	No	No
1857	60	Female	RLD	No	Yes	No
1858	21	Male	ULD	No	Yes	No
1859	65	Female	ULD	No	No	No
1860	35	Female	RLD + ULD	No	Yes	No
1861	37	Female	ULD	No	No	No
1862	40	Female	ULD	No	No	No
1863	32	Female	DD	No	No	No
1864	27	Male	ULD	No	Yes	No
1865	60	Male		DYSPHAGIA	No	No
1866	45	Female	ULD	No	No	No
1867	38	Female	ULD	No	No	No
1868	58	Female	ULD	No	No	No
1869	45	Female	ULD	No	No	No

1870	21	Male	ULD	No	No	No
1871	50	Male	RLD + ULD	No	No	Yes
1872	20	Male	ULD	No	No	No
1873	36	Male	ULD	No	No	No
1874	43	Male	ULD	No	No	Yes
1875	38	Female	ULD	No	Yes	No
1876	58	Male	ULD	No	No	No
1877	43	Male	ULD	No	No	Yes
1878	40	Male	ULD	No	No	No
1879	56	Female	ULD	No	No	No
1880	62	Male	ULD	No	No	No
1881	17	Female	ULD	No	No	No
1882	37	Male	ULD	No	No	No
1883	35	Male	ULD	No	Yes	No
1884	50	Male	ULD	No	No	No
1885	35	Male	DD	No	No	No
1886	45	Male	ULD	No	No	No
1887	70	Male		DYSPHAGIA	No	No
1888	42	Female	ULD	No	No	No
1889	19	Male	ULD	No	Yes	No
1890	25	Female	ULD	No	No	No
1891	26	Male	ULD	No	No	No
1892	53	Male	ULD	No	No	No
1893	52	Male	ULD	No	No	Yes
1894	46	Male	RLD + ULD	No	No	No
1895	25	Male	ULD	No	No	Yes
1896	62	Male	ULD	No	No	No
1897	63	Male	ULD	No	No	No
1898	57	Male	RLD	No	No	No
1899	48	Male	ULD	No	No	No
1900	39	Female	ULD	No	No	No
1901	35	Female	ULD	No	No	No
1902	38	Male	ULD	No	No	No
1903	35	Male	RLD	No	No	No
1904	76	Male	ULD	No	No	No
1905	54	Male	DD + RLD	No	No	No
1906	36	Male	DD + RLD	No	No	No
1907	46	Female	RLD	No	No	No
1908	40	Female	RLD + ULD	No	No	No
1909	72	Male	RLD	No	Yes	No
1910	22	Female	ULD	No	No	No
1911	45	Male	ULD	No	No	No
1912	24	Female	RLD	No	No	No
1913	39	Female	RLD	No	No	No
1914	26	Female	DD	No	No	No
1915	30	Male	ULD	No	Yes	Yes
1916	30	Male	RLD + ULD	No	No	No
1917	36	Male	RLD	No	No	No
1918	60	Male	ULD	No	No	No
1919	30	Female	ULD	No	No	No
1920	35	Male	ULD	No	No	No
1921	55	Male	ULD	No	No	No

1922	70	Male	ULD	No	No	No
1923	70	Male	ULD	No	No	No
1924	27	Female	ULD	No	No	No
1925	50	Male	RLD	No	No	No
1926	70	Male		DYSPHAGIA	No	No
1927	28	Male	RLD + ULD	No	No	No
1928	32	Female	RLD + ULD	No	No	No
1929	60	Female		DYSPHAGIA	No	No
1930	24	Female	ULD	No	No	No
1931	48	Male	ULD	No	No	Yes
1932	21	Male	ULD	No	No	No
1933	30	Male	ULD	No	No	No
1934	30	Female	RLD + ULD	No	No	No
1935	39	Female	ULD	No	No	No
1936	24	Male	RLD	No	No	No
1937	38	Female	ULD	No	No	No
1938	53	Female	RLD + ULD	No	No	No
1939	50	Female	DD + ULD	No	No	No
1940	30	Female	ULD	No	No	No
1941	28	Female	ULD	No	No	No
1942	18	Male	ULD	No	No	No
1943	30	Male	ULD	No	No	No
1944	70	Male		DYSPHAGIA	No	No
1945	60	Female	DD	No	No	No
1946	70	Female	ULD	No	No	No
1947	50	Male		DYSPHAGIA	No	No
1948	40	Male	DD + ULD	No	No	No
1949	14	Male	ULD	No	No	No
1950	42	Male	ULD	No	No	No
1951	35	Female	DD + ULD	No	No	No
1952	25	Female	ULD	No	No	No
1953	38	Female	ULD	No	No	No
1954	43	Male	ULD	No	No	No
1955	23	Female	ULD	No	No	No
1956	30	Male	ULD	No	No	No
1957	39	Female	ULD	No	No	No
1958	60	Female	ULD	No	No	No
1959	50	Male		DYSPHAGIA	No	No
1960	58	Male	ULD	No	No	No
1961	12	Male	ULD	No	No	No
1962	31	Male	ULD	No	No	No
1963	40	Male	ULD	No	No	No
1964	32	Female	RLD	No	No	No
1965	60	Female	ULD	No	No	No
1966	38	Male	ULD	No	No	No
1967	38	Male	ULD	No	No	No
1968	39	Male	RLD	No	No	No
1969	56	Male	RLD + ULD	No	No	No
1970	42	Male	ULD	No	No	No
1971	19	Male	RLD + ULD	No	No	No
1972	47	Female	ULD	No	No	No
1973	36	Female	ULD	No	No	No

1974	54	Male	DD + ULD	No	No	No
1975	27	Male	RLD + ULD	No	No	No
1976	55	Male	ULD	No	No	No
1977	49	Male	ULD	No	No	No
1978	30	Male	ULD	No	No	No
1979	31	Female	ULD	No	No	No
1980	47	Male	RLD + ULD	No	Yes	No
1981	36	Male	ULD	No	No	No
1982	41	Male	ULD	No	No	Yes
1983	39	Male	ULD	No	No	Yes
1984	30	Male	ULD	No	Yes	Yes
1985	60	Male	ULD	No	No	No
1986	45	Female	ULD	No	No	No
1987	58	Female	ULD	No	No	No
1988	40	Male	RLD	No	No	No
1989	33	Female	ULD	No	No	No
1990	18	Female	ULD	No	No	No
1991	43	Female	ULD	No	No	No
1992	38	Male	ULD	No	No	No
1993	23	Male	DD	No	No	No
1994	46	Male	ULD	No	No	Yes
1995	11	Female	ULD	No	No	No
1996	50	Male	DD + ULD	No	No	No
1997	29	Male	ULD	No	No	No
1998	45	Male	ULD	No	Yes	No
1999	49	Male	DD	No	No	No
2000	52	Female	ULD	No	Yes	No
2001	17	Male	ULD	No	No	No
2002	45	Female	ULD	No	No	No
2003	50	Male		A, APP -, VOMITING	No	No
2004	36	Male	DD	No	No	No
2005	53	Male		APP -	No	No
2006	29	Female	ULD	No	No	No
2007	51	Male	ULD	No	No	No
2008	22	Female	ULD	No	No	No
2009	28	Male	ULD	No	No	No
2010	22	Male		(W)	No	No
2011	54	Female	ULD	No	No	No
2012	80	Female		DYSPHAGIA	No	No
2013	44	Male	ULD	No	Yes	No
2014	30	Male	ULD	No	No	No
2015	60	Female	ULD	No	No	No
2016	51	Female	ULD	No	No	No
2017	40	Male		A	No	No
2018	23	Male		DYSPHAGIA	No	No
2019	20	Female	ULD	No	No	No
2020	41	Female		DYSPHAGIA	No	No
2021	48	Male		DYSPHAGIA	No	No
2022	20	Female		DYSPHAGIA	No	No
2023	55	Female	ULD	No	No	No
2024	40	Male	ULD	No	No	No
2025	34	Male	ULD	No	No	No

2026	20	Male	ULD	No	No	No
2027	32	Female	RLD	No	No	No
2028	50	Female	ULD	No	No	No
2029	30	Female	ULD	No	No	No
2030	20	Female	ULD	No	No	No
2031	71	Male		DYSPHAGIA	No	No
2032	30	Male	ULD	No	No	No
2033	50	Female		VOMITING	No	No
2034	26	Female	DD	No	No	No
2035	28	Female	ULD	No	Yes	No
2036	24	Female	ULD	No	No	No
2037	35	Female		DYSPHAGIA	No	No
2038	18	Male		DYSPHAGIA	No	No
2039	20	Male	ULD	No	Yes	No
2040	41	Female	ULD	No	No	No
2041	30	Male	ULD	No	No	No
2042	40	Male	ULD	No	No	No
2043	36	Female	ULD	No	Yes	No
2044	51	Male	ULD	No	No	No
2045	36	Male	RLD	No	No	No
2046	20	Female	ULD	No	No	No
2047	30	Male	ULD	No	Yes	No
2048	57	Male	RLD	No	No	No
2049	36	Female	RLD + ULD	No	No	No
2050	32	Female	ULD	No	No	No
2051	41	Female	DD	No	No	No
2052	38	Male	ULD	No	No	No
2053	21	Male	ULD	No	No	No
2054	38	Female	ULD	No	No	No
2055	33	Male	ULD	No	No	No
2056	70	Male		DYSPHAGIA	No	No
2057	18	Female	ULD	No	Yes	No
2058	26	Male	RLD + ULD	No	No	No
2059	32	Male	ULD	No	No	No
2060	47	Female	ULD	No	No	No
2061	35	Female		DYSPHAGIA	No	No
2062	38	Male	ULD	No	No	No
2063	70	Female	ULD	No	No	No
2064	31	Female	DD + RLD	No	No	No
2065	56	Male	ULD	No	No	No
2066	31	Male		DYSPHAGIA	No	No
2067	26	Female	RLD	No	No	No
2068	25	Male	ULD	No	No	No
2069	33	Female	DD + RLD	No	No	No
2070	28	Female	RLD + ULD	No	No	No
2071	45	Male	ULD	No	No	No
2072	18	Female	DD	No	No	No
2073	50	Female	ULD	No	No	No
2074	62	Male		DYSPHAGIA	No	No
2075	45	Male	ULD	No	No	No
2076	78	Female	ULD	No	Yes	No
2077	65	Female	ULD	No	No	No

2078	45	Male	ULD	No	No	No
2079	60	Male		DYSPHAGIA	No	No
2080	34	Male	ULD	No	No	No
2081	55	Male	ULD	No	No	No
2082	40	Female	ULD	No	No	No
2083	48	Female		DYSPHAGIA	No	No
2084	32	Male	DD	No	No	No
2085	60	Female	DD	No	No	No
2086	22	Male	ULD	No	Yes	No
2087	44	Male	ULD	No	No	No
2088	55	Male	RLD + ULD	No	No	No
2089	61	Male		DYSPHAGIA	No	No
2090	22	Male	ULD	No	No	No
2091	46	Male	RLD	No	No	No
2092	33	Male	ULD	No	No	Yes
2093	12	Male	ULD	No	No	No
2094	45	Male	ULD	No	No	No
2095	40	Male	ULD	No	No	No
2096	33	Male	ULD	No	No	No
2097	60	Female	ULD	No	No	No
2098	54	Male	ULD	No	No	No
2099	70	Male		DYSPHAGIA	No	No
2100	56	Male	DD	No	No	No
2101	33	Female	ULD	No	No	No
2102	65	Female	ULD	No	No	No
2103	38	Female	ULD	No	No	No
2104	46	Female	ULD	No	No	No
2105	65	Female	ULD	No	No	No
2106	60	Female	ULD	No	No	No
2107	21	Male	ULD	No	No	No
2108	72	Female	ULD	No	No	No
2109	18	Male	ULD	No	No	No
2110	51	Male	RLD	No	No	No
2111	22	Female	ULD	No	No	No
2112	40	Male	ULD	No	No	No
2113	46	Female	RLD	No	No	No
2114	29	Male	ULD	No	No	No
2115	54	Male		DYSPHAGIA	No	No
2116	23	Male	ULD	No	No	No
2117	48	Male	DD	No	No	No
2118	35	Female	ULD	No	No	No
2119	35	Female	RLD	No	No	No
2120	60	Female	ULD	No	No	No
2121	50	Male	ULD	No	No	No
2122	35	Male	ULD	No	No	No
2123	30	Male	DD	No	No	No
2124	35	Female	DD	No	No	No
2125	15	Female	ULD	No	No	No
2126	56	Male	DD	No	No	No
2127	46	Male	DD	No	No	No
2128	20	Male	ULD	No	No	No
2129	43	Male	ULD	No	Yes	No

2130	52	Male	ULD	No	No	No
2131	25	Male	ULD	No	No	No
2132	68	Female	ULD	No	No	No
2133	50	Female	ULD	No	Yes	No
2134	52	Male	ULD	No	No	No
2135	39	Female	ULD	No	No	No
2136	29	Male	RLD	No	No	No
2137	43	Male	ULD	No	No	No
2138	48	Female	DD	No	No	No
2139	27	Female	DD + RLD	No	No	No
2140	50	Female	ULD	No	No	No
2141	70	Male	ULD	No	No	No
2142	36	Male	ULD	No	No	No
2143	25	Male	RLD	No	No	No
2144	33	Female	DD	No	No	No
2145	35	Female	RLD + ULD	No	No	No
2146	40	Female		DYSPHAGIA	No	No
2147	25	Female	ULD	No	No	No
2148	43	Male	ULD	No	No	Yes
2149	37	Male	ULD	No	No	No
2150	34	Male	RLD + ULD	No	No	No
2151	37	Female	ULD	No	No	No
2152	80	Male	ULD	No	No	No
2153	51	Male	ULD	No	No	No
2154	30	Female	RLD	No	No	No
2155	58	Male	DD + RLD	No	No	No
2156	37	Male	ULD	No	No	No
2157	52	Male	ULD	No	No	Yes
2158	60	Male		DYSPHAGIA	No	No
2159	55	Female	ULD	No	No	No
2160	29	Female	ULD	No	No	No
2161	28	Female	RLD + ULD	No	No	No
2162	58	Male	ULD	No	No	No
2163	32	Male	DD + RLD	No	No	No
2164	58	Male		DYSPHAGIA	No	No
2165	50	Female	ULD	No	No	No
2166	35	Female	RLD	No	No	No
2167	30	Male	ULD	No	No	No
2168	52	Male	ULD	No	No	No
2169	50	Male	DD	No	No	No
2170	40	Female	RLD	No	No	No
2171	50	Male	RLD + ULD	No	No	No
2172	40	Female	ULD	No	No	No
2173	65	Male	RLD	No	No	No
2174	45	Male	ULD	No	No	No
2175	65	Female	DD + ULD	No	No	No
2176	25	Female	ULD	No	No	No
2177	40	Male	ULD	No	No	No
2178	40	Female	ULD	No	No	No
2179	30	Male	RLD + ULD	No	No	No
2180	42	Male	ULD	No	No	No
2181	46	Female	RLD	No	No	No

2182	30	Female	ULD	No	No	No
2183	60	Male		DYSPHAGIA	No	No
2184	55	Male	ULD	No	No	No
2185	23	Female	ULD	No	No	No
2186	27	Male	ULD	No	No	No
2187	52	Male		DYSPHAGIA	No	No
2188	72	Female	ULD	No	No	No
2189	56	Female		DYSPHAGIA	No	No
2190	29	Male	ULD	No	No	No
2191	52	Female	ULD	No	No	No
2192	14	Female	ULD	No	Yes	No
2193	45	Male	ULD	No	No	Yes
2194	60	Male	ULD	No	No	No
2195	22	Female	ULD	No	No	No
2196	12	Female	ULD	No	No	No
2197	29	Female	ULD	No	No	No
2198	19	Female	DD	No	No	No
2199	43	Female	ULD	No	No	No
2200	45	Male	DD	No	No	No
2201	47	Male	ULD	No	No	No
2202	22	Female	ULD	No	No	No
2203	55	Male	ULD	No	No	Yes
2204	41	Male	ULD	No	No	No
2205	39	Male	ULD	No	No	Yes
2206	45	Female	ULD	No	Yes	No
2207	39	Male	ULD	No	No	No
2208	15	Female	ULD	No	No	No
2209	62	Male	ULD	No	No	No
2210	46	Male	ULD	No	No	No
2211	36	Female	ULD	No	No	No
2212	20	Female	ULD	No	No	No
2213	40	Female	ULD	No	No	No
2214	35	Female	DD + RLD	No	No	No
2215	43	Male	RLD + ULD	No	No	No
2216	40	Male	DD	No	No	No
2217	25	Male	RLD + ULD	No	No	No
2218	22	Male		DYSPHAGIA	No	No
2219	34	Male	ULD	No	No	No
2220	48	Male	ULD	VOMITING	No	No
2221	67	Male		DYSPHAGIA, VOMITING	No	No
2222	39	Male	ULD	No	No	No
2223	40	Female	ULD	No	No	No
2224	76	Male	ULD	No	Yes	No
2225	35	Female	ULD	No	No	No
2226	45	Male	RLD	No	No	No
2227	58	Male	DD	APP -	No	No
2228	58	Female	ULD	No	No	No
2229	32	Male	ULD	No	No	No
2230	24	Male	ULD	No	No	No
2231	21	Male	ULD	No	No	No
2232	50	Male	ULD	VOMITING	No	No
2233	65	Male	ULD	A, APP -, VOMITING	No	No

2234	70	Male	ULD	No	No	No
2235	60	Male	ULD	A	No	No
2236	20	Female	ULD	VOMITING	No	No
2237	34	Female	RLD	No	No	No
2238	55	Female	ULD	BLEED	No	No
2239	40	Female		DYSPHAGIA	No	No
2240	49	Male	RLD + ULD	No	No	No
2241	55	Female		DYSPHAGIA	No	No
2242	20	Male	ULD	No	No	No
2243	39	Male	ULD	BLEED	Yes	No
2244	30	Male	ULD	No	No	No
2245	70	Male	RLD	No	No	No
2246	55	Male	ULD	(W)	No	No
2247	24	Male	ULD	No	No	No
2248	47	Male	ULD	VOMITING	No	No
2249	35	Male	ULD	No	No	No
2250	30	Female		DYSPHAGIA	No	No
2251	25	Male	ULD	No	Yes	No
2252	63	Male	ULD	No	No	No
2253	25	Female		A, DYSPHAGIA	No	No
2254	66	Male	ULD	VOMITING	No	No
2255	27	Male	ULD	No	No	No
2256	50	Female	RLD + ULD	No	No	No
2257	66	Male	ULD	No	No	No
2258	30	Female	ULD	ES	No	No
2259	54	Male	ULD	No	No	No
2260	48	Male	ULD	No	No	No
2261	45	Female	RLD	No	No	No
2262	25	Male		ASCITES	No	No
2263	22	Male	ULD	No	No	No
2264	57	Male	ULD	No	No	No
2265	45	Female	RLD	No	No	No
2266	75	Male		DYSPHAGIA	No	No
2267	24	Male	RLD	No	No	No
2268	45	Male	ULD	No	No	No
2269	46	Male	ULD	No	No	No
2270	35	Male	ULD	No	No	No
2271	45	Female	ULD	No	No	No
2272	17	Female		BLEED	Yes	No
2273	45	Female	ULD	No	No	No
2274	31	Male	RLD	No	No	No
2275	15	Male		BLEED	No	No
2276	65	Female		DYSPHAGIA	No	No
2277	39	Female		BLEED	No	No
2278	38	Female		BLEED	No	No
2279	45	Male	ULD	No	No	No
2280	42	Male	ULD	BLEED	No	No
2281	22	Male	RLD + ULD	No	No	No
2282	35	Male	ULD	A	No	No
2283	45	Male	ULD	No	No	No
2284	45	Male	ULD	No	No	No
2285	45	Female	RLD + ULD	No	No	No

2286	52	Male		BLEED	No	Yes
2287	45	Male	ULD	VOMITING	No	No
2288	35	Male	ULD	No	No	No
2289	57	Male	RLD	No	No	No
2290	35	Male	RLD + ULD	No	No	No
2291	62	Male	ULD	No	No	No
2292	16	Female		BLEED	No	No
2293	28	Male	RLD	No	No	No
2294	42	Male	RLD + ULD	No	No	No
2295	50	Female	ULD	No	No	No
2296	22	Male	ULD	No	No	No
2297	25	Male	ULD	No	No	No
2298	40	Female	ULD	No	No	No
2299	28	Male	ULD	No	No	No
2300	32	Female	ULD	No	No	No
2301	25	Female	RLD + ULD	No	No	No
2302	29	Male	ULD	No	No	No
2303	32	Male	RLD + ULD	No	No	No
2304	50	Female		DYSPHAGIA	No	No
2305	14	Male		BLEED	No	No
2306	40	Female	RLD + ULD	No	No	No
2307	24	Female	ULD	No	No	No
2308	77	Male	ULD	No	No	No
2309	57	Male	ULD	ES	No	No
2310	44	Male	RLD	No	No	No
2311	40	Male	ULD	No	No	No
2312	27	Male	ULD	No	No	No
2313	70	Male	RLD + ULD	No	No	No
2314	74	Male		DYSPHAGIA	No	No
2315	37	Male	RLD + ULD	No	No	No
2316	48	Male		DYSPHAGIA	No	No
2317	31	Male	ULD	No	No	No
2318	40	Male	ULD	No	No	No
2319	30	Male		BLEED	No	No
2320	65	Female	RLD	No	No	No
2321	60	Female	ULD	No	No	No
2322	28	Male	RLD	No	No	No
2323	36	Male	ULD	No	No	No
2324	57	Male	ULD	No	No	No
2325	25	Female	ULD	No	No	No
2326	11	Female		BLEED	No	No
2327	34	Female		BLEED	No	No
2328	28	Female	DD	No	No	No
2329	42	Female		ASCITES	No	No
2330	55	Female	RLD	BLEED	No	No
2331	38	Female	RLD + ULD	VOMITING	Yes	No
2332	30	Male	RLD	No	No	No
2333	52	Male		DYSPHAGIA	No	No
2334	34	Female	DD	No	No	No
2335	60	Male		DYSPHAGIA	No	No
2336	40	Male	DD	No	No	No
2337	55	Female		BLEED	No	No

2338	72	Male	ULD	No	No	No
2339	44	Male	DD + RLD	No	No	No
2340	55	Female	ULD	ES	No	No
2341	18	Male	ULD	No	No	No
2342	74	Male	ULD	ES	No	No
2343	25	Male	ULD	BLEED	No	Yes
2344	35	Female	RLD	No	No	No
2345	54	Male	ULD	A	No	No
2346	12	Male		BLEED	No	No
2347	50	Male	ULD	No	No	No
2348	50	Male	ULD	No	No	No
2349	36	Male	DD	No	No	No
2350	32	Male	DD	No	No	No
2351	46	Male	ULD	No	No	No
2352	33	Female	ULD	No	No	No
2353	46	Male	RLD + ULD	No	No	No
2354	20	Female	DD	No	No	No
2355	55	Female	ULD	No	No	No
2356	25	Female	ULD	No	No	No
2357	19	Female	ULD	No	Yes	No
2358	44	Male	ULD	No	No	No
2359	51	Male	ULD	No	No	No
2360	32	Male	ULD	No	No	No
2361	50	Female	RLD + ULD	No	No	No
2362	50	Female	ULD	No	No	No
2363	37	Male	ULD	No	No	No
2364	60	Male		DYSPHAGIA	No	No
2365	35	Female	DD + RLD	No	No	No
2366	30	Male	ULD	No	No	No
2367	33	Male	ULD	No	No	No
2368	28	Female	RLD + ULD	No	No	No
2369	23	Female	ULD	No	No	No
2370	25	Female	RLD + ULD	No	No	No
2371	21	Male	RLD	No	No	No
2372	40	Male	ULD	No	No	No
2373	60	Male	ULD	No	No	No
2374	23	Female	ULD	No	No	No
2375	58	Male	DD	No	No	No
2376	58	Male	ULD	No	No	No
2377	45	Male	ULD	No	No	No
2378	26	Female	RLD	No	No	No
2379	28	Male	ULD	No	No	No
2380	28	Male	ULD	No	No	No
2381	74	Male		DYSPHAGIA	No	No
2382	27	Male	DD	No	No	No
2383	26	Male	ULD	No	No	No
2384	42	Male	RLD	No	No	No
2385	34	Male	ULD	No	No	No
2386	60	Male	ULD	No	No	No
2387	72	Male	ULD	No	No	No
2388	30	Female	ULD	No	No	No
2389	16	Female	ULD	No	No	No

2390	24	Male	ULD	No	No	No
2391	45	Male	DD	No	No	No
2392	67	Male	ULD	No	No	No
2393	40	Male	ULD	No	No	No
2394	52	Female	ULD	No	Yes	Yes
2395	30	Female	ULD	No	No	No
2396	23	Male	DD + ULD	No	No	No
2397	30	Female	ULD	No	No	No
2398	28	Male	ULD	No	No	No
2399	19	Female	ULD	No	No	No
2400	50	Male	ULD	No	No	No
2401	48	Male	ULD	No	No	No
2402	20	Female	DD + ULD	No	No	No
2403	33	Female	ULD	No	Yes	No
2404	27	Female	RLD	No	No	No
2405	45	Male	DD	No	No	No
2406	39	Male	ULD	No	No	No
2407	37	Female	ULD	No	No	No
2408	28	Female	ULD	No	No	No
2409	44	Male	ULD	No	No	No
2410	65	Male		DYSPHAGIA	No	No
2411	23	Male	ULD	No	No	No
2412	40	Female	DD	No	No	No
2413	33	Female	ULD	No	No	No
2414	41	Male	DD + ULD	No	No	No
2415	20	Male	DD + ULD	No	No	No
2416	66	Male	ULD	No	No	No
2417	37	Female	DD + ULD	No	No	No
2418	29	Female	ULD	No	Yes	No
2419	40	Female	ULD	No	No	No
2420	36	Female	ULD	No	No	No
2421	51	Male	ULD	No	No	Yes
2422	40	Female	ULD	No	No	No
2423	72	Male	ULD	No	No	No
2424	55	Male	ULD	No	No	No
2425	60	Male	ULD	No	No	No
2426	48	Female	RLD	No	No	No
2427	33	Male	RLD	No	No	No
2428	60	Male	ULD	No	No	No
2429	21	Male	DD + ULD	No	No	No
2430	35	Male	ULD	No	No	No
2431	55	Male	RLD	No	No	No
2432	65	Female	ULD	No	No	No
2433	49	Male	ULD	No	No	No
2434	8	Female	DD	No	No	No
2435	36	Male	ULD	No	No	No
2436	24	Male	ULD	No	No	No
2437	49	Male	ULD	No	No	No
2438	47	Female	ULD	No	No	No
2439	48	Female	ULD	No	No	No
2440	33	Female	RLD	No	No	No
2441	15	Female	ULD	No	No	No

2442	30	Female	RLD	No	No	No
2443	40	Female	ULD	No	No	No
2444	27	Female	DD	No	No	No
2445	50	Male		DYSPHAGIA	No	No
2446	30	Female	ULD	No	No	No
2447	55	Male	ULD	No	No	No
2448	60	Female	ULD	No	No	No
2449	30	Male	ULD	No	No	No
2450	56	Male	ULD	No	No	No
2451	38	Female	RLD	No	No	No
2452	37	Male	ULD	No	Yes	No
2453	30	Male	ULD	No	No	Yes
2454	29	Male	ULD	No	No	No
2455	35	Female	ULD	No	No	No
2456	38	Female	DD	No	No	No
2457	57	Male	ULD	No	Yes	No
2458	40	Female	RLD	No	No	No
2459	35	Male	ULD	No	No	Yes
2460	37	Male	ULD	No	No	No
2461	31	Female	ULD	No	No	No
2462	45	Female	RLD	No	No	No
2463	20	Female	ULD	No	No	No
2464	19	Male	RLD	No	No	No
2465	68	Male		DYSPHAGIA	No	No
2466	40	Female	ULD	No	No	No
2467	45	Male	ULD	No	No	No
2468	35	Male	ULD	No	No	No
2469	48	Female	ULD	No	No	No
2470	40	Male	ULD	No	No	No
2471	65	Male	DD	No	No	No
2472	16	Female	ULD	No	No	No
2473	30	Female	RLD	No	No	No
2474	57	Male	DD + ULD	No	No	No
2475	47	Female	ULD	No	Yes	No
2476	67	Male	RLD	No	No	No
2477	59	Male	ULD	No	No	No
2478	45	Female	DD + ULD	No	No	No
2479	35	Female	RLD	No	No	No
2480	57	Male	DD + RLD	No	No	No
2481	41	Female	RLD	No	No	No
2482	54	Male	RLD	No	No	No
2483	15	Male	ULD	No	No	No
2484	60	Female		DYSPHAGIA	No	No
2485	53	Male		DYSPHAGIA	No	No
2486	51	Male	RLD	No	No	No
2487	26	Male	ULD	No	No	No
2488	52	Male	ULD	No	No	No
2489	59	Male	ULD	No	Yes	No
2490	50	Male	ULD	No	No	No
2491	57	Male		DYSPHAGIA	No	No
2492	41	Female	ULD	No	No	No
2493	48	Male	RLD + ULD	No	No	No

2494	45	Female	DD	No	No	No
2495	65	Male	ULD	No	No	No
2496	28	Male	ULD	No	Yes	No
2497	28	Male	ULD	No	No	No
2498	23	Male	RLD	No	No	No
2499	30	Male	ULD	No	No	No
2500	30	Female	DD + RLD	No	No	No
2501	42	Male	DD	No	No	No
2502	27	Female	ULD	No	No	No
2503	65	Female	ULD	No	No	No
2504	20	Male	ULD	No	No	No
2505	21	Female	DD	No	No	No
2506	36	Female	ULD	No	No	No
2507	62	Female	DD + RLD	No	No	No
2508	43	Male	ULD	No	No	No
2509	43	Female	ULD	No	No	No
2510	27	Female	ULD	No	No	No
2511	25	Male	ULD	No	No	No
2512	54	Male	ULD	No	No	No
2513	12	Female	DD	No	No	No
2514	60	Female	ULD	No	No	No
2515	45	Male	ULD	No	Yes	No
2516	35	Female	ULD	No	No	No
2517	25	Male	DD + ULD	No	No	No
2518	22	Male	RLD	No	No	No
2519	45	Female	RLD	No	No	No
2520	28	Female	ULD	No	No	No
2521	49	Male	ULD	No	No	No
2522	60	Male	ULD	No	No	No
2523	29	Male	ULD	No	No	No
2524	40	Female	ULD	No	No	No
2525	49	Male	DD	No	No	No
2526	45	Female	ULD	No	No	No
2527	55	Male		DYSPHAGIA	No	No
2528	29	Male	ULD	No	No	No
2529	62	Male	DD + ULD	No	No	No
2530	13	Female	ULD	No	No	No
2531	42	Female	ULD	No	No	No
2532	30	Male	ULD	No	No	No
2533	31	Female	DD + RLD	No	No	No
2534	29	Female	ULD	No	No	No
2535	30	Female	ULD	No	No	No
2536	25	Male	ULD	No	No	No
2537	30	Female	ULD	No	No	No
2538	56	Male	ULD	No	No	No
2539	70	Female	ULD	No	No	No
2540	53	Female	RLD + ULD	No	No	No
2541	27	Male	ULD	No	No	No
2542	55	Male	ULD	No	No	No
2543	17	Female	ULD	No	No	Yes
2544	45	Male	ULD	No	No	No
2545	62	Female	RLD	No	No	No

2546	22	Male	ULD	No	No	No
2547	23	Male	RLD	No	No	No
2548	27	Male	DD + RLD	No	No	Yes
2549	65	Female	ULD	No	No	No
2550	23	Female	RLD	No	No	No
2551	29	Male	ULD	No	No	No
2552	60	Female	ULD	No	No	No
2553	14	Male	DD	No	No	No
2554	50	Female	DD + RLD	No	No	No
2555	32	Male	ULD	No	No	No
2556	32	Male	ULD	No	No	No
2557	60	Female	DD	No	No	No
2558	55	Female	ULD	No	No	No
2559	49	Male	ULD	No	No	No
2560	24	Female	ULD	No	No	No
2561	70	Male	ULD	No	No	No
2562	20	Female	DD	No	No	No
2563	72	Female	RLD	No	No	No
2564	56	Female	ULD	No	No	No
2565	47	Female	ULD	No	No	No
2566	45	Male	ULD	No	No	No
2567	65	Male	ULD	No	No	No
2568	40	Female	ULD	No	No	No
2569	65	Male	RLD	No	No	No
2570	15	Female	ULD	No	No	No
2571	46	Male	ULD	No	No	No
2572	35	Female	ULD	No	No	No
2573	56	Male	ULD	No	No	No
2574	45	Female	ULD	No	No	No
2575	24	Male	ULD	No	No	No
2576	55	Male	ULD	No	No	No
2577	29	Female	RLD + ULD	No	No	No
2578	30	Female	ULD	No	No	No
2579	60	Female	RLD	No	No	No
2580	53	Male	ULD	No	No	No
2581	49	Male	ULD	No	No	No
2582	29	Male	ULD	No	No	No
2583	30	Male	ULD	No	No	No
2584	44	Male	ULD	No	No	No
2585	45	Male	ULD	No	No	No
2586	35	Female	RLD	No	No	No
2587	39	Male	ULD	No	Yes	Yes
2588	42	Male	DD	No	No	No
2589	37	Female	RLD	No	No	No
2590	30	Female	ULD	No	No	No
2591	30	Female		DYSPHAGIA	No	No
2592	39	Male	DD + RLD	No	No	No
2593	42	Male	ULD	No	No	No
2594	38	Female		DYSPHAGIA	No	No
2595	30	Female	ULD	VOMITING	No	No
2596	76	Female	ULD	No	Yes	No
2597	13	Male	ULD	No	No	No

2598	50	Male	ULD	(W)	No	No
2599	47	Female	ULD	No	No	No
2600	50	Male	ULD	ES, VOMITING	No	No
2601	60	Male		BLEED	No	No
2602	28	Male	ULD	VOMITING	No	No
2603	42	Male	RLD	No	No	No
2604	35	Male	ULD	No	No	No
2605	40	Female		DYSPHAGIA	No	No
2606	30	Female	ULD	No	No	No
2607	40	Male	ULD	No	Yes	No
2608	18	Male	ULD	No	No	No
2609	47	Female	ULD	VOMITING	No	No
2610	60	Male	ULD	VOMITING	No	No
2611	19	Male	DD + RLD	No	No	No
2612	70	Male	ULD	ES	No	No
2613	50	Male	ULD	No	No	No
2614	23	Male	ULD	No	No	No
2615	26	Male	DD + RLD	No	No	No
2616	22	Male		DYSPHAGIA	No	No
2617	35	Male	RLD	No	No	No
2618	40	Male	ULD	VOMITING	No	No
2619	56	Female	ULD	No	No	No
2620	36	Male	RLD	No	No	No
2621	50	Male	ULD	VOMITING	No	No
2622	36	Male	DD	No	No	No
2623	29	Female	ULD	VOMITING	No	No
2624	22	Male	RLD	No	No	No
2625	53	Male		DYSPHAGIA	No	No
2626	65	Male	ULD	No	No	No
2627	22	Male	RLD	No	No	No
2628	21	Female		DYSPHAGIA	No	No
2629	57	Female		ASCITES	No	No
2630	16	Male	ULD	No	No	No
2631	41	Male	ULD	No	No	No
2632	41	Female	ULD	No	No	No
2633	24	Female	DD + RLD	No	No	No
2634	50	Male	ULD	No	No	Yes
2635	65	Female	ULD	No	No	No
2636	42	Male	ULD	No	No	No
2637	15	Male	ULD	VOMITING	No	No
2638	42	Female	ULD	ES	No	No
2639	44	Male		BLEED	No	Yes
2640	52	Female	ULD	No	No	No
2641	35	Female	DD	No	No	No
2642	38	Male	ULD	No	No	No
2643	55	Male	ULD	VOMITING	No	No
2644	22	Male	DD + RLD	No	No	No
2645	38	Female	ULD	No	No	No
2646	39	Female	RLD	No	No	No
2647	60	Male	DD	No	No	No
2648	64	Male	RLD	No	No	No
2649	37	Male	ULD	No	No	No

2650	55	Male	DD + RLD	No	No	No
2651	50	Female	ULD	BLEED	Yes	No
2652	45	Female		DYSPHAGIA	No	No
2653	57	Female		BLEED MINOR	No	No
2654	60	Female	ULD	(W), ES	No	No
2655	35	Male		APP -	No	No
2656	12	Female	ULD	No	No	No
2657	9	Male	RLD	No	No	No
2658	54	Male	RLD	(W)	No	No
2659	65	Male		ES	No	No
2660	27	Male	ULD	VOMITING	Yes	No
2661	70	Male	ULD	No	No	No
2662	35	Male		DYSPHAGIA	No	No
2663	76	Male		DYSPHAGIA	No	No
2664	20	Male	ULD	No	No	No
2665	35	Female	ULD	No	No	No
2666	52	Female	ULD	No	No	No
2667	40	Male	ULD	No	No	No
2668	65	Male	ULD	VOMITING	No	No
2669	40	Female	ULD	BLEED	Yes	No
2670	42	Male	ULD	(W)	No	No
2671	67	Female	ULD	No	No	No
2672	40	Male	ULD	VOMITING	No	No
2673	38	Male		A	No	No
2674	37	Female	RLD	No	No	No
2675	29	Female	DD + RLD	No	No	No
2676	17	Female	ULD	No	No	No
2677	29	Female		DYSPHAGIA	No	No
2678	26	Male		BLEED	No	No
2679	35	Male	ULD	VOMITING	No	No
2680	8	Female		BLEED	No	No
2681	55	Male	DD + RLD	No	No	No
2682	55	Female	ULD	No	No	No
2683	63	Male		ASCITES	No	No
2684	50	Female	ULD	VOMITING	No	No
2685	60	Male	ULD	VOMITING	No	No
2686	19	Female	ULD	No	No	No
2687	37	Female	ULD	No	No	No
2688	24	Male	ULD	No	No	No
2689	57	Female	ULD	No	No	No
2690	60	Female	ULD	No	No	No
2691	40	Female	ULD	No	No	No
2692	40	Male		ASCITES	No	No
2693	40	Male	ULD	No	No	No
2694	24	Male	ULD	No	No	No
2695	30	Female	ULD	No	No	No
2696	32	Male	ULD	No	No	No
2697	25	Female		DYSPHAGIA	No	No
2698	60	Male	ULD	(W)	No	No
2699	70	Female	ULD	VOMITING	No	No
2700	32	Male	ULD	No	No	No
2701	60	Female		DYSPHAGIA	No	No

2702	50	Male	ULD	APP -	No	No
2703	25	Male	RLD	No	No	No
2704	30	Female		DYSPHAGIA	No	No
2705	42	Female	ULD	No	No	No
2706	44	Female	RLD	No	No	No
2707	36	Male	RLD	No	No	No
2708	35	Female	RLD	No	No	No
2709	42	Male	DD	No	No	No
2710	35	Female	DD + RLD	No	No	No
2711	16	Female	ULD	No	No	No
2712	30	Female		DYSPHAGIA	No	No
2713	52	Female	RLD	No	No	No
2714	50	Female		A	No	No
2715	35	Male	ULD	No	No	Yes
2716	30	Male		DYSPHAGIA	No	No
2717	50	Female		(W), ASCITES	No	No
2718	66	Male	ULD	No	No	No
2719	27	Male	ULD	No	No	No
2720	48	Female	ULD	No	No	No
2721	24	Male	ULD	No	No	No
2722	23	Female	ULD	No	No	No
2723	65	Male	ULD	ES	No	No
2724	25	Female	ULD	VOMITING	No	No
2725	23	Male	ULD	No	No	No
2726	70	Female		DYSPHAGIA	No	No
2727	45	Male		BLEED MINOR	No	Yes
2728	65	Male		DYSPHAGIA	No	No
2729	32	Male	ULD	No	No	No
2730	24	Male	ULD	No	No	No
2731	49	Male		DYSPHAGIA	No	No
2732	38	Male	RLD	No	No	No
2733	39	Female		BLEED	No	No
2734	76	Male		DYSPHAGIA	No	No
2735	38	Male	ULD	No	No	No
2736	28	Female	ULD	No	No	No
2737	36	Female		BLEED	No	No
2738	50	Male	ULD	VOMITING	No	No
2739	51	Male	ULD	VOMITING	No	No
2740	42	Male	ULD	No	Yes	No
2741	50	Male	ULD	VOMITING	No	No
2742	37	Female	RLD	No	No	No
2743	30	Female		DYSPHAGIA	No	No
2744	60	Male		DYSPHAGIA	No	No
2745	31	Male	ULD	No	No	No
2746	17	Male	ULD	No	No	No
2747	80	Male	RLD	DYSPHAGIA	No	No
2748	30	Male	ULD	BLEED	No	No
2749	50	Male	RLD	No	No	No
2750	35	Female		DYSPHAGIA	No	No
2751	27	Female	ULD	No	Yes	No
2752	60	Female	RLD	(W), APP -	No	No
2753	20	Female	ULD	No	No	No

2754	29	Female	ULD	VOMITING	No	No
2755	40	Female		A	No	No
2756	55	Male	ULD	VOMITING	No	No
2757	60	Male	ULD	ES	No	No
2758	55	Male	ULD	VOMITING	No	No
2759	37	Male	ULD	No	Yes	No
2760	40	Female	ULD	No	No	No
2761	28	Female	ULD	VOMITING	No	No
2762	40	Female		A	No	No
2763	48	Male	ULD	BLEED	No	Yes
2764	18	Female		DYSPHAGIA	No	No
2765	24	Female	ULD	BLEED	No	No
2766	62	Male		DYSPHAGIA	No	No
2767	25	Male	RLD + ULD	No	No	No
2768	60	Female	ULD	VOMITING	No	No
2769	50	Female	ULD	DYSPHAGIA	No	No
2770	20	Female		DYSPHAGIA	No	No
2771	45	Female	ULD	ES	No	No
2772	44	Female	ULD	No	No	No
2773	37	Male	ULD	No	No	No
2774	8	Female	ULD	BLEED	Yes	No
2775	30	Female	RLD	No	No	No
2776	50	Male	ULD	VOMITING	No	No
2777	70	Male		DYSPHAGIA	No	No
2778	45	Female	ULD	A	No	No
2779	47	Female	ULD	No	No	No
2780	30	Female	ULD	No	Yes	No
2781	57	Male	ULD	No	No	No
2782	50	Male	ULD	No	No	No
2783	40	Female	ULD	No	No	No
2784	10	Female		BLEED	No	No
2785	65	Male		DYSPHAGIA	No	No
2786	19	Male	RLD + ULD	No	No	No
2787	80	Female		DYSPHAGIA	No	No
2788	25	Male	RLD + ULD	No	No	No
2789	42	Male		DYSPHAGIA	No	No
2790	36	Male	DD + ULD	No	No	No
2791	24	Male	ULD	No	No	No
2792	24	Male	ULD	No	No	No
2793	30	Male	RLD + ULD	No	No	No
2794	40	Male	ULD	No	No	No
2795	38	Female	ULD	No	Yes	No
2796	20	Male	ULD	VOMITING	No	No
2797	84	Male		DYSPHAGIA	No	No
2798	32	Male	RLD + ULD	No	No	No
2799	60	Male		DYSPHAGIA	No	No
2800	70	Male		DYSPHAGIA	No	No
2801	40	Female	ULD	MALENA	No	No
2802	30	Male	ULD	No	No	No
2803	41	Male	DD	No	No	No
2804	50	Female	ULD	No	No	No
2805	67	Female		DYSPHAGIA	No	No

2806	32	Male	RLD	No	No	No
2807	32	Male	RLD	No	No	No
2808	20	Male	ULD	No	No	No
2809	36	Male	DD + RLD	No	No	No
2810	36	Male	DD + RLD	No	No	No
2811	65	Male	RLD	No	No	No
2812	42	Female		DYSPHAGIA	No	No
2813	58	Female	RLD	No	No	No
2814	35	Male	ULD	VOMITING	No	No
2815	53	Male	ULD	No	No	No
2816	55	Male		BLEED	No	No
2817	40	Male	RLD	No	No	No
2818	30	Male	RLD	No	No	No
2819	50	Male		DYSPHAGIA	No	No
2820	20	Male	RLD	No	No	No
2821	44	Male	DD + RLD	No	No	No
2822	30	Female		DYSPHAGIA	No	No
2823	26	Male	DD + RLD	No	No	No
2824	32	Male	ULD	VOMITING	No	No
2825	35	Male	ULD	No	No	No
2826	30	Male	ULD	No	No	No
2827	29	Female	RLD	No	No	No
2828	32	Female	DD + RLD	No	No	No
2829	58	Female	DD + RLD	No	No	No
2830	38	Female	DD + RLD	No	No	No
2831	65	Female		DYSPHAGIA	No	No
2832	24	Male	DD + RLD	No	No	No
2833	62	Female	ULD	No	No	No
2834	50	Male	ULD	VOMITING	No	No
2835	60	Female	RLD	No	No	No
2836	33	Male	DD + RLD	No	No	No
2837	20	Female	DD + RLD	No	No	No
2838	70	Male		ASCITES	No	No
2839	38	Male	DD	No	No	No
2840	55	Male	RLD	No	No	No
2841	47	Male		DYSPHAGIA	No	No
2842	21	Male	RLD + ULD	No	No	No
2843	30	Male	DD + ULD	No	No	No
2844	30	Male	ULD	VOMITING	No	No
2845	78	Male		DYSPHAGIA	No	No
2846	30	Female	ULD	No	No	No
2847	42	Male	DD + ULD	No	No	No
2848	55	Female	RLD + ULD	No	No	No
2849	50	Male		BLEED	No	No
2850	70	Male		DYSPHAGIA	No	No
2851	49	Male	ULD	No	No	No
2852	29	Female	ULD	No	Yes	No
2853	14	Male		BLEED	No	No
2854	60	Male	ULD	VOMITING	No	No
2855	55	Female	ULD	DYSPHAGIA	No	No
2856	30	Male	ULD	VOMITING	No	No
2857	35	Male	ULD	VOMITING	No	No

2858	50	Male	ULD	ES	No	No
2859	42	Female		DYSPHAGIA	No	No
2860	64	Female		DYSPHAGIA	No	No
2861	42	Male	ULD	No	No	No
2862	33	Female		ASCITES	No	No
2863	45	Male	ULD	MALENA	No	Yes
2864	45	Female		DYSPHAGIA	No	No
2865	44	Female	DD + ULD	No	No	No
2866	40	Male	RLD	ES	No	No
2867	65	Female	ULD	VOMITING	No	No
2868	40	Female	ULD	No	No	No
2869	50	Female	ULD	APP -	No	No
2870	65	Female	DD + ULD	ES	No	No
2871	40	Female	ULD	APP -	Yes	No
2872	40	Male	DD	No	No	No
2873	49	Male	ULD	No	No	Yes
2874	21	Male	ULD	No	No	No
2875	37	Male	ULD	No	No	No
2876	60	Male		DYSPHAGIA	No	No
2877	63	Female	ULD	No	No	No
2878	38	Male	RLD + ULD	No	No	No
2879	36	Male		DYSPHAGIA	No	No
2880	40	Female		A	No	No
2881	55	Female	ULD	VOMITING	No	No
2882	25	Male	RLD + ULD	No	No	No
2883	38	Female	ULD	No	Yes	No
2884	75	Female	DD + ULD	No	Yes	No
2885	42	Male	DD	No	No	No
2886	69	Female		DYSPHAGIA	No	No
2887	49	Female	DD + RLD	No	No	No
2888	50	Male	ULD	VOMITING	No	No
2889	44	Female	ULD	No	No	No
2890	55	Male	ULD	No	No	No
2891	55	Female	ULD	No	No	No
2892	32	Male	ULD	No	No	No
2893	27	Male	ULD	No	No	No
2894	27	Male	ULD	BLEED	No	Yes
2895	70	Female		(W), ASCITES	No	No
2896	42	Female	RLD + ULD	(W)	No	No
2897	60	Female		BLEED	No	No
2898	55	Female	DD	No	No	No
2899	15	Male		BLEED	No	No
2900	20	Female	ULD	No	No	No
2901	34	Female	ULD	No	No	No
2902	18	Female	ULD	BLEED	No	No
2903	36	Male	ULD	VOMITING	No	No
2904	75	Male		(W), DYSPHAGIA	No	No
2905	57	Male	ULD	No	No	No
2906	25	Female		BLEED	No	No
2907	40	Male		BLEED	No	No
2908	48	Male		DYSPHAGIA	No	No
2909	29	Female	ULD	No	No	No

2910	28	Female		DYSPHAGIA	No	No
2911	60	Male	ULD	ES	No	No
2912	25	Female	ULD	(W)	No	No
2913	18	Male	RLD	DYSPHAGIA	No	No
2914	16	Female	ULD	No	Yes	No
2915	18	Male		BLEED	No	No
2916	28	Male	ULD	APP -	No	No
2917	50	Male	ULD	No	No	No
2918	29	Male	DD + RLD	No	No	No
2919	40	Male	ULD	No	No	No
2920	20	Male	RLD + ULD	No	No	No
2921	35	Female	RLD + ULD	No	No	No
2922	70	Female		DYSPHAGIA	No	No
2923	75	Female	ULD	APP -	No	No
2924	37	Male	RLD + ULD	No	No	No
2925	32	Female		DYSPHAGIA	No	No
2926	45	Male	DD + ULD	No	No	No
2927	49	Female		DYSPHAGIA	No	No
2928	35	Male	RLD	No	No	No
2929	55	Male	ULD	A, APP -	Yes	No
2930	23	Male	ULD	No	No	No
2931	29	Male	ULD	No	No	No
2932	39	Male	ULD	No	No	No
2933	51	Female	ULD	VOMITING	No	No
2934	28	Female		DYSPHAGIA	No	No
2935	60	Female		DYSPHAGIA	No	No
2936	40	Male		BLEED	No	Yes
2937	45	Female	DD	No	No	No
2938	41	Female	ULD	No	No	No
2939	25	Male	ULD	VOMITING	No	No
2940	41	Female		DYSPHAGIA	No	No
2941	60	Male	ULD	No	No	No
2942	30	Female	DD + RLD	No	Yes	No
2943	61	Male	DD	No	No	No
2944	41	Male	RLD	No	No	No
2945	27	Male	ULD	No	No	No
2946	20	Female		DYSPHAGIA	No	No
2947	52	Male	ULD	No	No	No
2948	37	Male	ULD	No	No	No
2949	23	Male	ULD	No	No	No
2950	55	Male		DYSPHAGIA	No	No
2951	35	Female	ULD	No	No	No
2952	39	Female	DD + RLD	No	No	No
2953	47	Male	ULD	(W), APP -	Yes	No
2954	45	Female	DD	No	No	No
2955	62	Female		BLEED	No	No
2956	25	Female	ULD	No	No	No
2957	38	Female	RLD	No	No	No
2958	32	Male	ULD	No	No	No
2959	65	Male	ULD	No	No	No
2960	55	Male	ULD	VOMITING	No	No
2961	49	Female	ULD	VOMITING	No	No

2962	62	Male	ULD	APP -	No	No
2963	24	Female	RLD	No	No	No
2964	29	Male	ULD	No	No	Yes
2965	45	Female	ULD	No	No	No
2966	50	Female		DYSPHAGIA	No	No
2967	46	Male	DD + ULD	No	No	No
2968	31	Male	RLD	No	No	No
2969	28	Male	ULD	No	No	No
2970	50	Female		ASCITES	No	No
2971	80	Female		DYSPHAGIA	No	No
2972	42	Female		DYSPHAGIA	No	No
2973	65	Female	ULD	No	No	No
2974	35	Female	ULD	No	No	No
2975	36	Female	RLD	No	No	No
2976	30	Male	ULD	No	No	No
2977	56	Male	ULD	No	No	No
2978	60	Male	ULD	No	No	No
2979	28	Male		BLEED	No	No
2980	23	Male	RLD + ULD	No	No	No
2981	40	Male	RLD	No	No	No
2982	30	Male	RLD + ULD	No	No	No
2983	65	Male	ULD	No	No	No
2984	50	Male	ULD	No	No	No
2985	40	Female	RLD	No	No	No
2986	29	Male	ULD	No	No	No
2987	45	Male	ULD	No	No	No
2988	42	Male	DD + ULD	(W)	No	No
2989	67	Male		MALENA	No	Yes
2990	55	Male	DD	No	No	No
2991	44	Male	ULD	No	No	No
2992	57	Female		DYSPHAGIA	No	No
2993	57	Male		DYSPHAGIA	No	No
2994	63	Male	ULD	VOMITING	No	No
2995	50	Male		DYSPHAGIA	No	No
2996	48	Male	ULD	APP -, ES	No	No
2997	16	Female	ULD	VOMITING	No	No
2998	13	Male	ULD	No	No	No
2999	30	Female	ULD	No	No	No
3000	28	Male	ULD	No	No	No
3001	54	Male	ULD	BLEED	No	No
3002	28	Male		BLEED	No	No
3003	35	Female	ULD	No	No	No
3004	53	Female	ULD	(W), APP -	No	No
3005	59	Male	ULD	VOMITING	No	No
3006	45	Female	DD	VOMITING	No	No
3007	26	Male	DD + ULD	ES	No	No
3008	27	Male	DD	No	No	No
3009	30	Male	RLD	No	No	No
3010	17	Male	ULD	No	No	No
3011	73	Female	ULD	No	No	No
3012	58	Male	RLD	No	No	No
3013	60	Female	ULD	APP -, ES	No	No

3014	50	Male	ULD	DYSPHAGIA	No	No
3015	40	Male	ULD	No	No	Yes
3016	34	Male	ULD	VOMITING	No	No
3017	34	Male	RLD	DYSPHAGIA	No	No
3018	33	Female	DD + ULD	ES	No	No
3019	60	Female	ULD	No	Yes	No
3020	60	Male	ULD	VOMITING	No	No
3021	38	Male	ULD	No	No	Yes
3022	24	Female		DYSPHAGIA	No	No
3023	73	Male	ULD	ES	No	No
3024	52	Male	ULD	No	No	Yes
3025	18	Female	ULD	BLEED	No	No
3026	42	Female		ASCITES	No	No
3027	26	Female	ULD	MALENA	No	No
3028	60	Male	RLD + ULD	No	No	No
3029	55	Female	RLD + ULD	DYSPHAGIA	No	No
3030	46	Male	RLD + ULD	No	No	No
3031	38	Male	DD	(W), APP -	No	No
3032	69	Male	DD	No	No	No
3033	28	Female	RLD + ULD	(W), APP -	No	No
3034	65	Male		BLEED	No	Yes
3035	48	Female	ULD	VOMITING	No	No
3036	58	Male		DYSPHAGIA	No	No
3037	21	Male	ULD	No	Yes	No
3038	34	Male	ULD	VOMITING	Yes	No
3039	45	Male		BLEED	No	No
3040	55	Male	ULD	VOMITING	No	No
3041	50	Male	ULD	VOMITING	No	No
3042	23	Female	ULD	No	No	No
3043	30	Female		DYSPHAGIA	No	No
3044	30	Male	ULD	No	No	No
3045	42	Male	ULD	No	No	Yes
3046	49	Male		DYSPHAGIA	No	No
3047	30	Male		BLEED MINOR	No	No
3048	29	Male		DYSPHAGIA	No	No
3049	62	Male		BLEED MINOR	No	No
3050	32	Male	RLD	No	No	No
3051	47	Male	ULD	ES	No	No
3052	20	Female	ULD	No	No	No
3053	40	Male	ULD	No	No	No
3054	60	Female	ULD	VOMITING	No	No
3055	37	Female	ULD	BLEED MINOR	No	No
3056	30	Female	ULD	No	No	No
3057	39	Female	ULD	No	No	Yes
3058	45	Male	RLD	No	No	No
3059	32	Male	RLD	No	No	No
3060	50	Female	ULD	No	No	No
3061	29	Male	ULD	No	Yes	No
3062	50	Male	ULD	No	No	No
3063	41	Male	ULD	No	No	No
3064	51	Female	ULD	APP -	No	No
3065	38	Male	ULD	No	No	No

3066	50	Male	ULD	No	No	No
3067	41	Male	DD	No	No	No
3068	30	Female	ULD	No	No	No
3069	19	Male	RLD	No	No	No
3070	30	Female	RLD	No	No	No
3071	60	Female	DD + ULD	No	No	No
3072	30	Female	RLD + ULD	No	Yes	No
3073	44	Male	ULD	No	No	No
3074	33	Male	ULD	No	Yes	No
3075	13	Male		BLEED	No	No
3076	28	Female	ULD	BLEED	No	No
3077	70	Male		DYSPHAGIA	No	No
3078	29	Male		DYSPHAGIA	No	No
3079	27	Male	ULD	(W)	No	No
3080	15	Male	RLD	No	No	No
3081	23	Male	RLD + ULD	No	No	No
3082	28	Female	ULD	No	No	No
3083	45	Female		VOMITING	No	No
3084	47	Male	RLD	No	No	No
3085	35	Male	ULD	No	No	No
3086	55	Male	ULD	VOMITING	No	No
3087	37	Female	ULD	No	No	No
3088	40	Female		BLEED	No	No
3089	65	Female	DD + ULD	No	No	No
3090	41	Male	DD	No	No	No
3091	38	Male	ULD	No	No	No
3092	30	Female	ULD	No	No	No
3093	65	Male	DD	VOMITING	No	No
3094	32	Female		BLEED	No	No
3095	67	Male	ULD	ES	No	No
3096	30	Female	ULD	No	No	No
3097	38	Male	DD + ULD	No	No	No
3098	65	Male	ULD	VOMITING	No	No
3099	20	Female	RLD	No	No	No
3100	35	Female	DD + ULD	No	No	No
3101	65	Male	ULD	No	No	No
3102	30	Female	ULD	VOMITING	No	No
3103	61	Male	DD	No	No	No
3104	55	Male	DD + ULD	No	No	No
3105	28	Male	RLD + ULD	MALENA	No	No
3106	36	Female	ULD	No	No	No
3107	40	Female		DYSPHAGIA	No	No
3108	35	Male	ULD	No	No	No
3109	21	Male	ULD	No	No	No
3110	36	Female	RLD + ULD	No	Yes	No
3111	25	Male	ULD	No	Yes	No
3112	28	Female	ULD	(W), ES	No	No
3113	44	Male		A	No	No
3114	32	Male	RLD + ULD	No	No	No
3115	45	Female		BLEED MINOR	No	No
3116	44	Female		DYSPHAGIA	No	No
3117	36	Male	ULD	No	No	No

3118	42	Male		A	No	No
3119	26	Male	RLD + ULD	APP -	No	No
3120	23	Male	ULD	No	No	No
3121	13	Female	ULD	No	No	No
3122	24	Male	ULD	No	No	No
3123	60	Male	ULD	APP -	No	No
3124	30	Male	ULD	No	No	No
3125	26	Male	ULD	No	No	No
3126	60	Male	DD + RLD	No	No	No
3127	37	Male	DD + ULD	No	No	No
3128	70	Male	ULD	VOMITING	No	No
3129	25	Male	RLD	No	No	No
3130	50	Male	RLD	No	No	No
3131	45	Male	RLD + ULD	No	No	No
3132	25	Female		BLEED	No	No
3133	28	Male	RLD	No	No	No
3134	28	Female	RLD	No	No	No
3135	68	Male	ULD	ES	No	No
3136	60	Male	ULD	No	No	No
3137	26	Male	ULD	No	No	No
3138	40	Male	ULD	No	No	No
3139	35	Female	RLD	No	No	No
3140	50	Male	ULD	No	No	No
3141	50	Male	ULD	VOMITING	No	No
3142	25	Female	ULD	No	No	No
3143	36	Male	ULD	VOMITING	No	No
3144	46	Female	ULD	No	No	No
3145	45	Female	ULD	No	No	No
3146	65	Male		DYSPHAGIA	No	No
3147	40	Female	ULD	VOMITING	Yes	No
3148	24	Male	DD	(W), APP -	No	No
3149	50	Male	ULD	BLEED	No	No
3150	56	Male	RLD + ULD	No	Yes	No
3151	23	Male	ULD	VOMITING	No	No
3152	45	Male	ULD	VOMITING	No	No
3153	68	Male		DYSPHAGIA	No	No
3154	28	Male	ULD	No	No	Yes
3155	63	Female		DYSPHAGIA	No	No
3156	25	Female	ULD	VOMITING	No	No
3157	25	Female		ASCITES	No	No
3158	35	Male	DD	APP -, ES	No	No
3159	18	Male	ULD	No	No	No
3160	63	Male		BLEED	No	No
3161	30	Female	DD + RLD	No	No	No
3162	60	Female	DD + ULD	ES	No	No
3163	40	Female	ULD	No	No	No
3164	58	Female	ULD	VOMITING	No	No
3165	41	Male		DYSPHAGIA	No	No
3166	63	Female	DD	No	No	No
3167	25	Male	ULD	No	No	No
3168	35	Male	ULD	VOMITING	No	No
3169	31	Male	RLD + ULD	No	No	No

3170	30	Female	RLD	No	No	No
3171	47	Male	ULD	APP -	Yes	No
3172	45	Male	ULD	No	No	No
3173	22	Male	DD + RLD	No	No	No
3174	42	Female	DD + ULD	No	No	No
3175	21	Male		DYSPHAGIA	No	No
3176	42	Male	ULD	VOMITING	No	No
3177	40	Male	ULD	No	No	No
3178	59	Female	RLD + ULD	No	No	No
3179	14	Female	RLD + ULD	No	No	No
3180	47	Male	ULD	VOMITING	No	No
3181	70	Male	ULD	No	No	No
3182	63	Male	ULD	No	No	No
3183	40	Male	ULD	No	No	No
3184	25	Male	ULD	VOMITING	No	No
3185	31	Female	ULD	VOMITING	No	No
3186	22	Female	ULD	No	No	No
3187	23	Male	DD	No	No	No
3188	30	Male	RLD	No	No	No
3189	45	Female	RLD	No	No	No
3190	60	Female	RLD + ULD	BLEED	Yes	No
3191	75	Male	RLD + ULD	APP -	No	No
3192	60	Female	ULD	No	Yes	No
3193	34	Male	ULD	No	No	No
3194	65	Female	ULD	No	No	No
3195	37	Male	DD + RLD	APP -	No	No
3196	27	Male	DD + ULD	No	No	No
3197	34	Female	RLD	No	No	No
3198	65	Male		DYSPHAGIA	No	No
3199	60	Female		DYSPHAGIA	No	No
3200	45	Female	ULD	No	Yes	No
3201	26	Female	ULD	APP -	No	No
3202	65	Female	ULD	No	No	No
3203	52	Female	ULD	(W), APP -	Yes	No
3204	35	Male	RLD + ULD	No	No	No
3205	43	Male	RLD	No	No	No
3206	31	Male	RLD	No	No	No
3207	24	Female		BLEED MINOR	No	No
3208	53	Male		BLEED MASSIVE	No	Yes
3209	35	Male	RLD + ULD	BLEED	Yes	No
3210	61	Male	ULD	VOMITING	No	No
3211	42	Male	DD	No	No	No
3212	57	Male		BLEED	Yes	No
3213	30	Female	DD + ULD	No	No	No
3214	34	Female	ULD	DYSPHAGIA	No	No
3215	25	Female	DD	No	No	No
3216	35	Female	RLD + ULD	No	No	No
3217	32	Female	ULD	No	No	No
3218	47	Female		DYSPHAGIA	No	No
3219	34	Female	RLD + ULD	ES	No	Yes
3220	35	Female		ASCITES	No	No
3221	11	Female	RLD	No	No	No

3222	22	Male	RLD + ULD	DYSPHAGIA	No	No
3223	68	Male		DYSPHAGIA	No	No
3224	32	Female	ULD	No	No	No
3225	20	Female	RLD	No	No	No
3226	27	Male	DD	No	No	No
3227	64	Male	DD + RLD	No	No	No
3228	23	Male	RLD + ULD	No	No	No
3229	40	Female	ULD	BLEED	Yes	No
3230	43	Male		BLEED	No	No
3231	69	Male	ULD	No	No	No
3232	60	Female	ULD	No	No	No
3233	40	Female	ULD	APP -	Yes	No
3234	70	Female	ULD	No	No	No
3235	42	Male	ULD	No	No	No
3236	39	Male	ULD	No	No	No
3237	23	Male	DD	No	No	No
3238	58	Female	ULD	No	No	No
3239	26	Male	ULD	No	No	No
3240	50	Female		A, BLEED	No	No
3241	60	Female	ULD	No	No	No
3242	57	Male		BLEED	No	No
3243	49	Male	ULD	No	No	No
3244	45	Female	RLD + ULD	No	No	No
3245	27	Male	DD + RLD	No	No	No
3246	68	Male	ULD	No	No	No
3247	18	Female	RLD	No	No	No
3248	30	Female		DYSPHAGIA	No	No
3249	55	Male	ULD	No	No	No
3250	34	Male	ULD	VOMITING	No	No
3251	20	Male	ULD	No	No	No
3252	45	Female	ULD	No	Yes	No
3253	55	Male	ULD	No	No	No
3254	65	Female	RLD	No	No	No
3255	20	Male	RLD + ULD	No	No	No
3256	36	Female	DD + ULD	No	No	No
3257	27	Male	DD	No	No	No
3258	50	Female	RLD	No	No	No
3259	49	Male	ULD	No	No	No
3260	35	Female	ULD	VOMITING	No	No
3261	53	Female	DD + ULD	No	Yes	No
3262	65	Female	ULD	DYSPHAGIA	No	No
3263	23	Female	ULD	No	No	No
3264	77	Male		DYSPHAGIA	No	No
3265	65	Male	ULD	VOMITING	No	No
3266	38	Male	ULD	No	No	No
3267	45	Female	ULD	(W), ES	No	No
3268	44	Female	RLD	No	No	No
3269	55	Female	RLD	No	No	No
3270	29	Male		DYSPHAGIA	No	No
3271	65	Female	RLD	No	No	No
3272	24	Female	ULD	VOMITING	No	No
3273	60	Male	RLD	No	No	No

3274	38	Male		DYSPHAGIA	No	No
3275	23	Male	ULD	BLEED	No	No
3276	31	Female	ULD	No	No	No
3277	53	Female	ULD	BLEED	Yes	No
3278	69	Male		DYSPHAGIA	No	No
3279	68	Male	DD	No	No	No
3280	31	Male	ULD	No	No	No
3281	28	Female	ULD	No	No	No
3282	20	Female	ULD	No	No	No
3283	42	Female		ASCITES	No	No
3284	47	Male	ULD	No	No	No
3285	52	Female		DYSPHAGIA	No	No
3286	40	Female	RLD + ULD	No	No	No
3287	27	Female		DYSPHAGIA	No	No
3288	74	Male	ULD	No	No	No
3289	43	Male	ULD	No	No	No
3290	60	Female	RLD	No	No	No
3291	21	Male	ULD	No	No	No
3292	45	Male	DD + RLD	No	No	No
3293	65	Male		VOMITING	No	No
3294	75	Male	ULD	No	No	No
3295	54	Male	DD	No	No	No
3296	22	Male		BLEED MINOR	No	Yes
3297	64	Male	ULD	VOMITING	No	No
3298	42	Male	ULD	No	No	Yes
3299	35	Female	ULD	BLEED	Yes	No
3300	55	Male	ULD	No	No	No
3301	70	Male		ASCITES	No	No
3302	40	Female		DYSPHAGIA	No	No
3303	45	Female	ULD	No	No	No
3304	49	Female		DYSPHAGIA	No	No
3305	65	Female		DYSPHAGIA	No	No
3306	55	Male	ULD	VOMITING	No	No
3307	53	Male	ULD	No	No	No
3308	25	Male	ULD	BLEED	No	No
3309	63	Male	ULD	VOMITING	No	No
3310	30	Male	ULD	VOMITING	No	No
3311	29	Female	RLD	No	No	No
3312	37	Female	ULD	A	No	No
3313	28	Male	ULD	No	No	No
3314	20	Female	ULD	No	No	No
3315	51	Male		DYSPHAGIA	No	No
3316	48	Female		ASCITES	No	No
3317	30	Male	ULD	No	No	No
3318	69	Male	ULD	VOMITING	No	No
3319	33	Male	ULD	No	No	No
3320	45	Female	ULD	VOMITING	No	No
3321	35	Male		MALENA	No	Yes
3322	60	Male	ULD	No	No	No
3323	65	Male	ULD	No	No	No
3324	50	Female	DD	No	No	No
3325	28	Male	ULD	No	No	No

3326	32	Male		BLEED	No	No
3327	60	Female	ULD	BLEED	No	No
3328	65	Male		DYSPHAGIA	No	No
3329	70	Female		DYSPHAGIA	No	No
3330	28	Male	ULD	No	Yes	No
3331	55	Male		BLEED MINOR	No	No
3332	24	Male	ULD	No	No	No
3333	57	Female	ULD	No	Yes	No
3334	65	Male		DYSPHAGIA	No	No
3335	24	Female	ULD	No	No	No
3336	38	Female	DD + RLD	No	No	No
3337	39	Female	DD + RLD	(W), APP -	No	No
3338	70	Female		DYSPHAGIA	No	No
3339	52	Male	ULD	No	No	No
3340	20	Female	ULD	No	No	No
3341	70	Male		DYSPHAGIA	No	No
3342	39	Male	RLD	No	No	No
3343	23	Male	ULD	No	No	No
3344	65	Female	ULD	No	No	No
3345	27	Female	ULD	APP -	No	No
3346	33	Female	DD + ULD	No	No	No
3347	69	Male		DYSPHAGIA	No	No
3348	60	Female	ULD	No	No	No
3349	35	Male		BLEED	No	Yes
3350	21	Female		BLEED	No	No
3351	65	Female	ULD	VOMITING	No	No
3352	45	Female		DYSPHAGIA	No	No
3353	43	Male	RLD	DYSPHAGIA	No	No
3354	45	Male		DYSPHAGIA	No	No
3355	35	Male	ULD	No	No	No
3356	42	Male	ULD	No	No	No
3357	46	Female	DD + ULD	No	No	No
3358	40	Female		A	No	No
3359	40	Male	DD + ULD	No	No	No
3360	29	Male	DD	No	No	No
3361	19	Male		DYSPHAGIA	No	No
3362	27	Male	ULD	No	Yes	No
3363	60	Male		BLEED	No	No
3364	47	Female	DD + RLD	No	No	No
3365	48	Female	RLD + ULD	No	No	No
3366	41	Female	DD	No	No	No
3367	33	Male	ULD	No	No	No
3368	35	Female		DYSPHAGIA	No	No
3369	26	Female		APP -	No	No
3370	65	Male	ULD	VOMITING	No	No
3371	8	Female	ULD	No	No	No
3372	45	Female	RLD	No	No	No
3373	60	Male	RLD + ULD	No	No	No
3374	44	Male	DD + RLD	No	No	No
3375	30	Male	ULD	No	No	No
3376	21	Male	ULD	No	No	No
3377	30	Male	DD	No	No	No

3378	45	Female		BLEED	No	No
3379	40	Male	DD + RLD	No	No	No
3380	27	Male	RLD	(W)	No	No
3381	50	Male	RLD	No	No	No
3382	45	Female	ULD	(W)	No	No
3383	32	Male	RLD + ULD	No	No	No
3384	26	Female		DYSPHAGIA	No	No
3385	54	Male	DD + RLD	No	No	No
3386	24	Female	RLD	No	No	No
3387	43	Male	ULD	No	No	No
3388	45	Male		MASS ABD	No	No
3389	49	Male		BLEED	No	No
3390	85	Female	DD + ULD	No	No	No
3391	32	Male	ULD	No	No	No
3392	35	Male		DYSPHAGIA	No	No
3393	49	Female		DYSPHAGIA	No	No
3394	48	Male		BLEED	No	No
3395	60	Male	ULD	No	No	No
3396	37	Male	ULD	No	No	No
3397	60	Female	ULD	VOMITING	No	No
3398	48	Male	DD	No	No	No
3399	32	Female	DD	No	No	No
3400	30	Female	ULD	No	No	No
3401	50	Female	ULD	No	No	No
3402	45	Female	ULD	No	No	No
3403	23	Male	ULD	No	No	No
3404	55	Male	DD	No	No	No
3405	43	Female		DYSPHAGIA	No	No
3406	60	Male	ULD	No	No	No
3407	21	Female	ULD	No	No	No
3408	58	Male		DYSPHAGIA	No	No
3409	70	Male		DYSPHAGIA	No	No
3410	34	Male	RLD	No	No	No
3411	60	Female	ULD	ES	No	No
3412	23	Female	ULD	No	No	No
3413	56	Male	ULD	No	Yes	No
3414	34	Female	RLD + ULD	No	No	No
3415	64	Male		DYSPHAGIA	No	No
3416	65	Female	ULD	No	No	No
3417	23	Male	RLD	No	No	No
3418	44	Female	ULD	No	No	No
3419	60	Male	ULD	VOMITING	No	No
3420	52	Male	DD + ULD	No	No	No
3421	13	Male		BLEED	No	Yes
3422	20	Male	ULD	No	No	No
3423	45	Female		BLEED	No	No
3424	65	Male	ULD	(W)	No	No
3425	30	Male	RLD + ULD	No	No	No
3426	18	Female	RLD + ULD	No	No	No
3427	56	Female	DD + RLD	No	No	No
3428	65	Female	ULD	No	No	No
3429	38	Male		BLEED	No	No

3430	36	Male		DYSPHAGIA	No	No
3431	56	Female	RLD	No	No	No
3432	40	Female		DYSPHAGIA	No	No

ABBREVIATIONS

A - Anemia
APP - Anorexia
ES - Early satiety
(W) - Weight loss

NS - Normal study
D1 - Duodenitis
G1 - Gastritis
O1 - Esophagitis
D2 - Duodenal ulcer
G2 - Gastric ulcer
O2 - Esophageal ulcer
D4 - Duodenal Malignancy
G4 - Gastric Malignancy
O4 - Esophageal Malignancy
DE - Erosive duodenitis
GE - Erosive gastritis
GOO - Gastric outlet obstruction
CP WEB - Cricopharyngeal web
SRH - Stigmata of Recent Hemorrhage
MW TEAR - Mallory Weis tear
NED - Non Erosive Duodenitis
NEG - Non Erosive Gastritis

Smoking	Duration (Mo.)	OGD finding	Date of OGD
No	6	NS	1-Jan-04
No	4	D1, D2	1-Jan-04
No	3	G4	1-Jan-04
No	12	D1	2-Jan-04
Yes	9	D1, D2, O1	2-Jan-04
No	12	NS	2-Jan-04
No	8	D1	2-Jan-04
Yes	9	NS	2-Jan-04
No	12	D1, D2	2-Jan-04
No	11	G2, O1	2-Jan-04
No	12	NS	2-Jan-04
No	18	G1	2-Jan-04
No	24	D1, D2	2-Jan-04
No	36	NS	2-Jan-04
No	8	G1	2-Jan-04
Yes	9	NS	2-Jan-04
No	12	G1	5-Jan-04
No	18	G1, G2, O1	5-Jan-04
No	8	D1	5-Jan-04
No	7	NS	5-Jan-04
No	6	NS	5-Jan-04
No	4	D1	5-Jan-04
No	3	D1, O1	5-Jan-04
No	6	NS	5-Jan-04
No	2	G1	5-Jan-04
No	8	NS	5-Jan-04
Yes	3	G4	6-Jan-04
No	4	NS	6-Jan-04
No	8	D2, O1	6-Jan-04
No	9	NS	6-Jan-04
No	1	NS	6-Jan-04
No	18	D1, D2	6-Jan-04
No	12	DE	6-Jan-04
Yes	8	D1	6-Jan-04
No	3	D1, G2, GE	6-Jan-04
No	3	O1	6-Jan-04
No	4	NS	6-Jan-04
No	9	D1	6-Jan-04
No	18	D2	6-Jan-04
No	6	D1, D2, O1	7-Jan-04
Yes	8	G2	7-Jan-04
No	7	O1	7-Jan-04
No	24	NS	7-Jan-04
No	6	BARRETS	7-Jan-04
No	7	G2	7-Jan-04
No	21	NS	7-Jan-04
No	5	D1, D2	7-Jan-04
No	8	NS	7-Jan-04
No	6	G1	7-Jan-04

No	1	D1, D2, G2	7-Jan-04
No	36	NS	7-Jan-04
Yes	24	NS	7-Jan-04
No	30	G1, G2	8-Jan-04
No	12	CP WEB	8-Jan-04
No	24	NS	8-Jan-04
No	8	DE, G1, G2	8-Jan-04
No	7	G1	8-Jan-04
No	9	BARRETS	9-Jan-04
Yes	12	G1	9-Jan-04
No	14	DE, G1	9-Jan-04
No	18	NS	9-Jan-04
Yes	3	G4	9-Jan-04
No	4	NS	9-Jan-04
No	6	D1, G1, O1	9-Jan-04
No	9	NS	9-Jan-04
No	12	NS	9-Jan-04
No	0.066666667	MW TEAR	12-Jan-04
Yes	4	O4	12-Jan-04
No	8	NS	12-Jan-04
No	5	NS	12-Jan-04
No	9	D1	12-Jan-04
No	8	NS	12-Jan-04
Yes	6	NS	12-Jan-04
No	12	NS	13-Jan-04
No	6	O1	13-Jan-04
No	15	NS	13-Jan-04
No	6	O4	13-Jan-04
No	7	NS	13-Jan-04
No	2	G1	13-Jan-04
No	3	NS	13-Jan-04
No	4	G1	13-Jan-04
No	5	NS	14-Jan-04
No	15	NS	14-Jan-04
No	12	NS	14-Jan-04
Yes	3	GE	14-Jan-04
No	7	NS	14-Jan-04
No	6	D2, DE	14-Jan-04
No	4	DE, G1	14-Jan-04
No	10	NS	14-Jan-04
No	2	D1, D2	14-Jan-04
Yes	1	O4	14-Jan-04
No	1.5	D2, GE	14-Jan-04
Yes	2	D1, D2, G1	14-Jan-04
No	3	NS	14-Jan-04
No	4	NS	16-Jan-04
No	2.5	D1, D2	16-Jan-04
No	3	NS	16-Jan-04
Yes	2	GOO	16-Jan-04
No	12	D1	19-Jan-04
Yes	18	D1, D2, G1	19-Jan-04
No	4	NS	19-Jan-04

No	7	D1, G1	20-Jan-04
Yes	12	D1, D2	20-Jan-04
No	5	D1, D2	20-Jan-04
No	2	D1, D2	20-Jan-04
No	9	G1, O1	20-Jan-04
Yes	10	D2	20-Jan-04
Yes	12	O4	20-Jan-04
No	11	NS	20-Jan-04
Yes	12	D2	21-Jan-04
No	1.5	G4	21-Jan-04
Yes	18	ACHALASIA	21-Jan-04
No	7	NS	21-Jan-04
Yes	0.75	O4	21-Jan-04
No	4	G2	21-Jan-04
Yes	2.5	D2	21-Jan-04
Yes	9	NS	21-Jan-04
No	10	O1	21-Jan-04
No	15	D1	21-Jan-04
No	21	NS	21-Jan-04
No	4	G4	22-Jan-04
No	27	NS	22-Jan-04
No	30	NS	22-Jan-04
Yes	2.5	G1	22-Jan-04
Yes	6	D1	22-Jan-04
No	5	NS	22-Jan-04
Yes	1	O4	22-Jan-04
No	7	NS	22-Jan-04
Yes	9	D2	22-Jan-04
No	4	D1, D2	22-Jan-04
Yes	12	D2	22-Jan-04
No	13	D1, D2	22-Jan-04
No	4	NS	22-Jan-04
No	8	NS	23-Jan-04
No	6	GE	23-Jan-04
Yes	1.5	G4	23-Jan-04
No	3	O1	23-Jan-04
No	4	D2	23-Jan-04
Yes	7	NS	23-Jan-04
No	5	GE	23-Jan-04
Yes	9	NS	23-Jan-04
No	12	NS	23-Jan-04
Yes	15	NS	23-Jan-04
No	4.5	G1	23-Jan-04
Yes	2	O4	27-Jan-04
No	3	NS	27-Jan-04
No	6	GE	27-Jan-04
No	5	O1	27-Jan-04
No	60	NS	27-Jan-04
Yes	9	NS	27-Jan-04
No	10	G1	27-Jan-04
Yes	4	O1	28-Jan-04
No	11	NS	28-Jan-04

Yes	3	G4	28-Jan-04
No	6	G4	28-Jan-04
Yes	2	O2	28-Jan-04
No	0.5	G2	28-Jan-04
Yes	4	G2	28-Jan-04
No	7	G1	28-Jan-04
Yes	18	NS	28-Jan-04
No	20	NS	28-Jan-04
No	2	O4	29-Jan-04
No	12	NS	29-Jan-04
No	3.5	O4	29-Jan-04
Yes	1	NS	29-Jan-04
Yes	18	DE	29-Jan-04
No	14	NS	29-Jan-04
No	12	NS	29-Jan-04
No	8	G1	30-Jan-04
Yes	6	G1	30-Jan-04
No	4	NS	30-Jan-04
No	7	G1	30-Jan-04
No	8	NS	30-Jan-04
Yes	2	G1	30-Jan-04
No	3	G2	30-Jan-04
No	4	G1	30-Jan-04
No	2	D1	3-Feb-04
Yes	6	D1, D2, G1	3-Feb-04
No	2	D2	3-Feb-04
Yes	8	D1, G1	3-Feb-04
No	7	NS	3-Feb-04
No	12	GE	3-Feb-04
Yes	4	G4	3-Feb-04
No	6	NS	3-Feb-04
No	8	D1, D2, G1	3-Feb-04
Yes	9	D1, G1	3-Feb-04
Yes	3	G4	3-Feb-04
No	6	G2	3-Feb-04
No	12	NS	3-Feb-04
Yes	18	D1, GE	3-Feb-04
Yes	24	G1	3-Feb-04
No	5	G4	3-Feb-04
No	9	D1, D2	4-Feb-04
No	3	NS	4-Feb-04
Yes	9	NS	4-Feb-04
Yes	3	D1, D2	4-Feb-04
No	24	NS	4-Feb-04
No	12	NS	4-Feb-04
No	11	NS	4-Feb-04
No	18	NS	4-Feb-04
Yes	8	D1, D2	6-Feb-04
No	7	G1	6-Feb-04
Yes	24	NS	6-Feb-04
No	6	D1, O1	6-Feb-04
No	36	NS	6-Feb-04

Yes	8	D1	6-Feb-04
No	18	NS	6-Feb-04
Yes	2.5	GE	6-Feb-04
No	4	G1, GE	9-Feb-04
Yes	1	O4	9-Feb-04
No	3	G1	9-Feb-04
No	8	G4	9-Feb-04
No	4	G1	9-Feb-04
Yes	3.5	D1	10-Feb-04
No	7	D1, D2	10-Feb-04
Yes	9	G1	10-Feb-04
No	15	G1, GE	10-Feb-04
No	18	NS	10-Feb-04
No	60	NS	10-Feb-04
Yes	2	D1, D2	10-Feb-04
No	4	NS	10-Feb-04
No	7	NS	10-Feb-04
No	4	DE	10-Feb-04
Yes	3	D1, D2	10-Feb-04
No	4	G1, O1	11-Feb-04
Yes	8	D2, GOO	11-Feb-04
No	1	G1	11-Feb-04
No	6	G1, GE	11-Feb-04
No	7	D1	11-Feb-04
Yes	5	G1	11-Feb-04
No	4	O1	11-Feb-04
No	2	G1, GE	11-Feb-04
Yes	24	NS	11-Feb-04
No	6	GE	11-Feb-04
Yes	7	D1, D2	11-Feb-04
No	1	NS	11-Feb-04
Yes	8	G1, GE	12-Feb-04
No	5	NS	12-Feb-04
No	15	D1, DE	12-Feb-04
No	4	GE	12-Feb-04
No	6	G1	12-Feb-04
Yes	7	D1, D2	12-Feb-04
No	2	G4	12-Feb-04
No	3	G1, G2	12-Feb-04
No	30	NS	12-Feb-04
No	6	NS	12-Feb-04
No	4	NS	13-Feb-04
No	12	O1	13-Feb-04
Yes	4	D1, G1	16-Feb-04
No	5	G1	16-Feb-04
No	1	D1	16-Feb-04
Yes	6	D1	16-Feb-04
No	7	D2, G1, G2	16-Feb-04
No	9	G2	16-Feb-04
Yes	1.5	G4	16-Feb-04
No	6	CP WEB	16-Feb-04
No	4	NS	16-Feb-04

No	8	G2	16-Feb-04
No	2	GE	17-Feb-04
No	7	D1, D2, G2	17-Feb-04
Yes	9	G1, O1	17-Feb-04
Yes	2.5	O4	17-Feb-04
No	4	G1	17-Feb-04
No	3	D1	17-Feb-04
No	1.5	O4	17-Feb-04
No	2	NS	17-Feb-04
No	3	DE	17-Feb-04
Yes	4	NS	17-Feb-04
No	6	G1	18-Feb-04
Yes	1	G1	18-Feb-04
No	8	D1, D2	18-Feb-04
No	7	G2	18-Feb-04
Yes	1	O4	18-Feb-04
No	9	G2	18-Feb-04
Yes	4	D1, D2	18-Feb-04
No	6	NS	18-Feb-04
No	4	G2	18-Feb-04
Yes	6	G2	18-Feb-04
No	7	NS	19-Feb-04
No	12	NS	19-Feb-04
No	15	NS	19-Feb-04
No	2	NS	19-Feb-04
Yes	1	D1, G1, O1	19-Feb-04
No	6	D2, G2	19-Feb-04
Yes	7	D1, D2	19-Feb-04
No	14	NS	19-Feb-04
Yes	18	D1, O1	20-Feb-04
No	4	D1	20-Feb-04
No	8	D2	20-Feb-04
No	7	NS	20-Feb-04
No	9	NS	20-Feb-04
Yes	5	G1	20-Feb-04
No	1	D1, O1	20-Feb-04
No	3	O1	23-Feb-04
No	4	G2	23-Feb-04
No	18	NS	23-Feb-04
No	0.1333333333	G1	23-Feb-04
No	6	G1, O1	24-Feb-04
No	4	NS	24-Feb-04
Yes	7	G1	24-Feb-04
No	4	D2	24-Feb-04
No	8	G1, O1, O2	24-Feb-04
No	3	D2	24-Feb-04
No	7	CP WEB	24-Feb-04
No	24	NS	25-Feb-04
No	2	O1	25-Feb-04
No	5	NS	25-Feb-04
Yes	5	D1, GE	25-Feb-04
No	6	O1	25-Feb-04

No	3	NS	25-Feb-04
No	3	O4	25-Feb-04
No	12	NS	25-Feb-04
No	3	G1	26-Feb-04
Yes	5	G4	26-Feb-04
No	6	D1, GE	26-Feb-04
No	3	O4	26-Feb-04
No	12	NS	26-Feb-04
No	24	NS	26-Feb-04
No	5	GE	26-Feb-04
Yes	5	D2	26-Feb-04
No	8	D2	26-Feb-04
No	9	G2	26-Feb-04
No	12	NS	26-Feb-04
No	18	NS	26-Feb-04
No	24	NS	27-Feb-04
No	36	NS	27-Feb-04
No	48	NS	27-Feb-04
No	5	D1, D2	27-Feb-04
Yes	12	NS	27-Feb-04
No	24	NS	27-Feb-04
Yes	5	D1, D2	27-Feb-04
No	6	G1, GE	27-Feb-04
No	12	NS	27-Feb-04
No	5	O1	27-Feb-04
No	12	D2	27-Feb-04
No	24	NS	1-Mar-04
No	36	NS	1-Mar-04
No	8	G1	1-Mar-04
Yes	2	O1	1-Mar-04
No	21	NS	1-Mar-04
Yes	2	G1	1-Mar-04
No	12	NS	1-Mar-04
No	18	G1	1-Mar-04
No	5	O1	2-Mar-04
No	36	D2	2-Mar-04
Yes	12	NS	2-Mar-04
No	48	NS	2-Mar-04
No	24	NS	2-Mar-04
Yes	24	NS	2-Mar-04
No	36	NS	2-Mar-04
No	2	D1	2-Mar-04
No	3	G4	3-Mar-04
Yes	6	NS	3-Mar-04
No	12	NS	3-Mar-04
No	6	NS	3-Mar-04
No	6	NS	3-Mar-04
No	5	NS	3-Mar-04
No	4	NEG	3-Mar-04
Yes	2	D1, O1	3-Mar-04
No	1	NS	3-Mar-04
No	5	NS	3-Mar-04

No	1	D2	3-Mar-04
No	5	G1	3-Mar-04
No	12	NS	3-Mar-04
No	6	GOO	3-Mar-04
No	24	NS	3-Mar-04
No	1	NS	3-Mar-04
No	24	NS	3-Mar-04
Yes	6	D1, DE	4-Mar-04
No	2	O1	4-Mar-04
No	3	NEG	4-Mar-04
No	12	G2	4-Mar-04
No	5	G4	4-Mar-04
Yes	6	G4	4-Mar-04
No	4	DE	4-Mar-04
Yes	3	NS	4-Mar-04
No	6	GE	4-Mar-04
No	9	G1	4-Mar-04
No	12	NS	4-Mar-04
Yes	18	D1, D2, GOO	4-Mar-04
No	24	NS	4-Mar-04
Yes	5	NEG	4-Mar-04
No	6	O1	4-Mar-04
Yes	2	O1	4-Mar-04
No	12	NS	5-Mar-04
No	5	G1	5-Mar-04
Yes	16	NS	5-Mar-04
No	24	NS	5-Mar-04
Yes	5	G1	5-Mar-04
No	3	NS	5-Mar-04
No	12	NS	5-Mar-04
No	12	NS	5-Mar-04
No	24	NS	5-Mar-04
No	36	NS	5-Mar-04
Yes	5	G2, GOO	5-Mar-04
No	6	G1	5-Mar-04
Yes	2	NEG	5-Mar-04
No	5	GOO	5-Mar-04
Yes	12	NS	5-Mar-04
No	5	O1	5-Mar-04
No	12	NS	5-Mar-04
Yes	4	D1, D2	5-Mar-04
No	2	O1	9-Mar-04
Yes	12	NS	9-Mar-04
No	12	NS	9-Mar-04
No	24	NS	9-Mar-04
No	6	GE	9-Mar-04
No	5	NS	9-Mar-04
Yes	2	D1, D2, G2	9-Mar-04
Yes	1	D2, GOO	9-Mar-04
No	4	D2	9-Mar-04
No	5	G1	10-Mar-04
No	6	NS	10-Mar-04

No	24	NS	10-Mar-04
No	2	G4	10-Mar-04
No	24	NS	10-Mar-04
No	5	O1	10-Mar-04
Yes	6	G1, GOO	10-Mar-04
No	12	NS	10-Mar-04
No	24	NS	10-Mar-04
No	36	NS	10-Mar-04
No	48	NS	12-Mar-04
Yes	2	DE	12-Mar-04
No	3	D1, G1	12-Mar-04
No	6	D1	12-Mar-04
Yes	5	G4	12-Mar-04
No	4	NS	12-Mar-04
No	5	NS	12-Mar-04
Yes	2	D1	12-Mar-04
No	24	NS	12-Mar-04
No	6	NS	12-Mar-04
Yes	3	D1, D2	12-Mar-04
No	2	NS	12-Mar-04
No	12	D2	12-Mar-04
No	14	NS	15-Mar-04
No	2	MW TEAR	15-Mar-04
No	3	DE, G2, GE	15-Mar-04
No	6	NS	15-Mar-04
No	5	NS	15-Mar-04
No	21	NS	15-Mar-04
No	24	NS	15-Mar-04
No	6	D1, D2	15-Mar-04
No	5	NS	15-Mar-04
Yes	4	D1, GOO	15-Mar-04
No	6	NS	15-Mar-04
Yes	1	CP WEB	15-Mar-04
No	6	CP WEB	15-Mar-04
No	5	D1	15-Mar-04
No	21	NS	15-Mar-04
No	24	G2	15-Mar-04
No	6	GE	16-Mar-04
No	5	NS	16-Mar-04
No	4	NS	16-Mar-04
Yes	6	D2	16-Mar-04
No	5	NS	16-Mar-04
No	4	D1	16-Mar-04
No	24	D2	16-Mar-04
No	6	NS	16-Mar-04
Yes	2	G1	16-Mar-04
No	12	NS	16-Mar-04
No	3	GE	16-Mar-04
No	2	DE	16-Mar-04
No	1	NS	16-Mar-04
No	180	NS	16-Mar-04
No	6	G1	17-Mar-04

Yes	8	D2	17-Mar-04
No	10	GE	17-Mar-04
No	24	NS	18-Mar-04
No	3	G1	18-Mar-04
No	2	D2, GOO	18-Mar-04
No	2	G1	18-Mar-04
Yes	9	D2, G1, O1	18-Mar-04
No	6	G1	18-Mar-04
No	2.5	G1, O1	18-Mar-04
No	2	D2	18-Mar-04
No	1	NS	18-Mar-04
Yes	7	DE, GE	19-Mar-04
No	1	NS	19-Mar-04
No	1	NS	19-Mar-04
No	0.25	NS	19-Mar-04
No	12	NS	19-Mar-04
No	6	NS	19-Mar-04
No	6	D1	19-Mar-04
No	12	NS	19-Mar-04
No	2	G1	19-Mar-04
No	9	D1, D2	19-Mar-04
Yes	6	G1	19-Mar-04
No	4	G1	19-Mar-04
No	7	GE	20-Mar-04
Yes	8	D1, D2, G1, G2	20-Mar-04
No	5	DE, O2	20-Mar-04
No	4	NS	20-Mar-04
No	9	D2, O1	20-Mar-04
No	4	G1	20-Mar-04
Yes	5	CP WEB	20-Mar-04
No	9	D1	20-Mar-04
No	5	D2, G1	20-Mar-04
No	4	G1	20-Mar-04
Yes	1	D2, G1	24-Mar-04
No	2	NS	24-Mar-04
No	4	NS	24-Mar-04
No	24	O1	24-Mar-04
No	8	G1	24-Mar-04
Yes	8	D1, D2, G1	24-Mar-04
No	9	D2, GOO	24-Mar-04
No	4	O4	25-Mar-04
No	5	G2	25-Mar-04
No	9	D2	25-Mar-04
No	6	NS	25-Mar-04
No	2	D2	25-Mar-04
No	5	G1	25-Mar-04
No	5	D2	25-Mar-04
No	2	G1, O1	25-Mar-04
No	6	NS	25-Mar-04
No	3	NS	25-Mar-04
No	1	D1	25-Mar-04
No	9	NS	25-Mar-04

No	2	NS	25-Mar-04
No	6	G1	26-Mar-04
No	5	NS	26-Mar-04
Yes	12	D1, D2	26-Mar-04
No	2	G4	26-Mar-04
No	6	NEG	26-Mar-04
No	5	G1	29-Mar-04
No	4	NS	29-Mar-04
Yes	1	D2, G1, O1	29-Mar-04
No	1	NS	29-Mar-04
No	6	NS	29-Mar-04
No	9	NS	29-Mar-04
No	4	D1, D2	29-Mar-04
No	5	NEG	29-Mar-04
No	2	NS	29-Mar-04
No	8	DE	29-Mar-04
No	6	G2	29-Mar-04
Yes	3	O4	30-Mar-04
No	1	NS	30-Mar-04
No	6	D1, D2	30-Mar-04
No	4	G2	30-Mar-04
No	5	G4	30-Mar-04
No	6	G1, GOO	30-Mar-04
No	24	NS	30-Mar-04
No	36	G1	31-Mar-04
No	5	DE	31-Mar-04
No	6	D1, D2	31-Mar-04
No	24	NS	31-Mar-04
No	1	D2	31-Mar-04
No	18	NS	31-Mar-04
No	6	G2	31-Mar-04
No	8	D2	31-Mar-04
No	7	G2	31-Mar-04
No	4	NS	31-Mar-04
Yes	5	GE	1-Apr-04
No	3	CP WEB	1-Apr-04
No	8	NS	1-Apr-04
No	18	D1, D2, G2	1-Apr-04
No	6	NS	1-Apr-04
No	4	G2	1-Apr-04
No	18	NS	1-Apr-04
No	24	NS	1-Apr-04
No	4	D1, D2, G2, GOO	1-Apr-04
No	3.5	D2	1-Apr-04
Yes	7	D1, D2	1-Apr-04
No	9	GE	2-Apr-04
No	18	NS	2-Apr-04
No	6	CP WEB	2-Apr-04
No	4	O1	2-Apr-04
No	1.5	G1	2-Apr-04
No	9	G2	2-Apr-04
No	3.5	O4	2-Apr-04

No	6	NS	2-Apr-04
No	12	NS	2-Apr-04
No	36	NS	2-Apr-04
No	7	D1, D2	2-Apr-04
No	5	NS	2-Apr-04
No	9	GE	5-Apr-04
No	8	D1, D2, G1	5-Apr-04
No	3	O1	5-Apr-04
No	6	G1	5-Apr-04
No	18	D1, D2, G1	5-Apr-04
No	24	NS	5-Apr-04
Yes	6	O4	5-Apr-04
No	7	G1, GE	5-Apr-04
No	8	NS	5-Apr-04
No	9	NS	5-Apr-04
No	2	GE	5-Apr-04
No	4	D1, G2	5-Apr-04
No	35	G1	5-Apr-04
No	6	NS	5-Apr-04
No	1	NS	6-Apr-04
Yes	24	NS	6-Apr-04
Yes	5	O4	6-Apr-04
No	7	NS	6-Apr-04
No	8	GE	6-Apr-04
No	39	NS	6-Apr-04
No	5	D1, D2, O1	6-Apr-04
No	6	D1, D2	6-Apr-04
No	1	NS	6-Apr-04
No	24	G2	6-Apr-04
No	5	NEG	6-Apr-04
No	3	NS	7-Apr-04
No	8	NS	7-Apr-04
No	6	DE	7-Apr-04
Yes	4	D1, G1	7-Apr-04
No	7	G1	7-Apr-04
No	9	NS	7-Apr-04
No	5	G2	7-Apr-04
No	1	O4	7-Apr-04
No	2	G1	8-Apr-04
No	36	NS	8-Apr-04
No	7	G2	8-Apr-04
No	5	NS	8-Apr-04
Yes	6	G1, O1	8-Apr-04
No	4	NS	8-Apr-04
No	3	NS	8-Apr-04
No	1	D1, D2	8-Apr-04
Yes	2	G1	8-Apr-04
No	2	D2	8-Apr-04
Yes	8	GOO	8-Apr-04
No	35	NS	8-Apr-04
No	36	NS	8-Apr-04
No	3	NS	8-Apr-04

No	1	CP WEB	12-Apr-04
No	3	GE	12-Apr-04
Yes	4	O4	12-Apr-04
No	7	NS	12-Apr-04
No	8	G1, GOO	12-Apr-04
No	5	NS	12-Apr-04
No	9	GE	12-Apr-04
No	4	GE	12-Apr-04
No	5	GE	12-Apr-04
No	2	NS	12-Apr-04
No	5	NS	14-Apr-04
Yes	1	G4	14-Apr-04
No	4	NS	14-Apr-04
No	7	G1	14-Apr-04
No	8	D2, GE	14-Apr-04
No	9	NS	14-Apr-04
No	6	NS	14-Apr-04
No	4	O1	14-Apr-04
No	2	NS	14-Apr-04
No	35	G1	14-Apr-04
No	3.5	G1, GE	14-Apr-04
No	3	G2	14-Apr-04
Yes	2	G4	14-Apr-04
No	7	G1	14-Apr-04
No	4	NS	14-Apr-04
No	4	D1	14-Apr-04
No	7	G1	14-Apr-04
Yes	60	G2	14-Apr-04
No	4	NS	14-Apr-04
No	5	NEG	16-Apr-04
No	6	G1, GE	16-Apr-04
No	7	GE	16-Apr-04
No	2	NS	16-Apr-04
No	5	NS	16-Apr-04
Yes	8	G4	16-Apr-04
No	9	G1	16-Apr-04
No	1	NS	16-Apr-04
No	4	D2, G1, O1	16-Apr-04
No	2	G1	16-Apr-04
No	3	G1	18-Apr-04
No	5	NS	19-Apr-04
Yes	8	NS	19-Apr-04
No	7	G4	19-Apr-04
No	6	NS	19-Apr-04
No	4	NS	19-Apr-04
No	5	NS	19-Apr-04
No	9	G1	19-Apr-04
No	1	D2, G1	19-Apr-04
No	2	D1, G2	19-Apr-04
No	5	NS	19-Apr-04
No	8	G1, G2	19-Apr-04
Yes	4	G4	20-Apr-04

No	5	G2	20-Apr-04
No	7	D1, GE	20-Apr-04
No	5	O1	20-Apr-04
No	4	G4	20-Apr-04
No	6	NS	20-Apr-04
No	9	NS	20-Apr-04
Yes	4	GE	20-Apr-04
No	4	G1	20-Apr-04
No	6	NS	20-Apr-04
Yes	5	GOO, O1	21-Apr-04
No	7	NS	21-Apr-04
No	9	NS	21-Apr-04
No	5	NS	21-Apr-04
No	4	NS	21-Apr-04
Yes	8	O4	21-Apr-04
Yes	4	D1, G2	21-Apr-04
No	1	D2	21-Apr-04
No	2	NS	21-Apr-04
No	5	NS	21-Apr-04
No	3	G2	21-Apr-04
No	7	D2, G1	21-Apr-04
No	8	D2	21-Apr-04
No	6	G1	21-Apr-04
Yes	4	D1, D2, G1	21-Apr-04
No	5	NS	21-Apr-04
No	8	DE	23-Apr-04
No	9	G1	23-Apr-04
No	4	G4	23-Apr-04
No	7	D2, G1	23-Apr-04
Yes	1	G1	23-Apr-04
No	5	NS	23-Apr-04
No	2	NS	23-Apr-04
No	3	O1	23-Apr-04
Yes	7	NS	23-Apr-04
No	5	G2, O1	23-Apr-04
No	4	O4	23-Apr-04
No	8	NS	23-Apr-04
No	6	NS	23-Apr-04
No	1	D2	23-Apr-04
No	4	O4	23-Apr-04
No	8	O4	23-Apr-04
No	9	G1, O1	27-Apr-04
No	7	NS	27-Apr-04
Yes	5	G1	27-Apr-04
No	66	NS	27-Apr-04
No	43	NS	27-Apr-04
No	5	NS	27-Apr-04
No	3	GE	27-Apr-04
No	7	NS	27-Apr-04
No	8	NS	27-Apr-04
No	9	NS	27-Apr-04
No	4	NS	27-Apr-04

No	5	NS	28-Apr-04
No	6	G1	28-Apr-04
No	1	NS	28-Apr-04
No	2	NS	28-Apr-04
Yes	3	NS	28-Apr-04
No	4	G1	28-Apr-04
No	6	NS	28-Apr-04
No	8	G2	28-Apr-04
No	5	NS	28-Apr-04
Yes	4	NS	28-Apr-04
No	9	NS	28-Apr-04
No	7	D1	28-Apr-04
No	54	NS	28-Apr-04
No	6	NS	28-Apr-04
No	7	NS	28-Apr-04
No	1	G2	28-Apr-04
Yes	5	NS	28-Apr-04
No	8	NS	28-Apr-04
No	9	D1, D2	28-Apr-04
No	3	NS	28-Apr-04
No	2	D1	28-Apr-04
Yes	1	D2, G2	30-Apr-04
No	4	G1	30-Apr-04
No	8	NS	30-Apr-04
No	7	GE	30-Apr-04
No	5	NS	30-Apr-04
No	6	G1, GE	30-Apr-04
No	78	G1	3-May-04
No	4	O1	3-May-04
No	9	NS	3-May-04
No	1	NS	3-May-04
Yes	5	NS	3-May-04
No	2	NS	3-May-04
No	3	D2	3-May-04
No	5	NS	3-May-04
No	4	G1	3-May-04
Yes	7	NS	3-May-04
No	8	G1	3-May-04
No	3	O4	3-May-04
No	5	D1	3-May-04
Yes	90	NS	3-May-04
Yes	4.5	G4	3-May-04
No	3	NS	3-May-04
No	1	NS	5-May-04
No	7	G1, G2	5-May-04
No	4	D1	5-May-04
No	5	NS	5-May-04
No	4	NS	5-May-04
Yes	4.5	NS	5-May-04
Yes	6	G2	5-May-04
No	4	NS	5-May-04
No	6	G1	5-May-04

Yes	4	D1	5-May-04
No	6.5	NS	5-May-04
No	4	NS	5-May-04
No	7.5	NS	5-May-04
Yes	8	D2	7-May-04
Yes	4	O4	7-May-04
No	6	O1	7-May-04
No	1	G4	7-May-04
Yes	2	G1	7-May-04
No	5	D2	7-May-04
No	8	D1, D2, O1	7-May-04
No	9	GE	11-May-04
Yes	4	O1	11-May-04
No	5	NS	11-May-04
No	6	GE	11-May-04
No	1	G1, G2	12-May-04
No	2	G4	12-May-04
No	3	NS	12-May-04
Yes	5	O4	13-May-04
Yes	4	D1	13-May-04
Yes	3.5	O4	13-May-04
No	7	D1	13-May-04
Yes	40	D1	13-May-04
Yes	3	NS	13-May-04
No	5	O4	14-May-04
No	6	NS	14-May-04
No	4	DE, G1	14-May-04
No	8	NS	14-May-04
No	9	NS	14-May-04
No	7	G1, G2	14-May-04
No	4	GE	14-May-04
Yes	5	G1	14-May-04
No	6	D1	14-May-04
No	1	D1, D2	17-May-04
Yes	2	O4	17-May-04
No	1	G4	17-May-04
Yes	12	D1, D2	17-May-04
No	24	D1, G1	17-May-04
No	24	G1	17-May-04
No	2	NS	17-May-04
No	30	NS	17-May-04
Yes	38	NS	18-May-04
No	4	D1, D2	18-May-04
No	5	NS	18-May-04
No	1	G1	18-May-04
No	4	NS	18-May-04
No	5	NS	19-May-04
Yes	74	G1	19-May-04
No	0.3333333333	GE	19-May-04
No	3	NS	19-May-04
No	1	D2, G2	19-May-04
No	2	D2	19-May-04

No	6	G4	19-May-04
No	4	NS	19-May-04
No	0.5	NS	19-May-04
Yes	6	DE	20-May-04
No	2	G1	20-May-04
No	2	GE	20-May-04
No	3	G1	20-May-04
No	4	G1	20-May-04
No	36	D1, D2	20-May-04
Yes	3	D1, G2	20-May-04
No	6	D2	20-May-04
No	3	NS	21-May-04
No	3	G1	21-May-04
No	6	D2	21-May-04
No	5	D1, D2	21-May-04
No	4	G1	21-May-04
No	12	NS	21-May-04
No	6	D1	21-May-04
Yes	8	NS	21-May-04
No	7	NS	21-May-04
No	5	D1	21-May-04
No	9	D2, G1	21-May-04
No	2	NS	21-May-04
No	4	NS	24-May-04
No	2	G2	24-May-04
No	7	G1	24-May-04
No	5	D2	24-May-04
Yes	6	D1, D2	25-May-04
No	2	G1	25-May-04
No	4	NS	25-May-04
No	1	D1, D2, G1	25-May-04
No	0.5	G1	25-May-04
No	6	D1, G2, GOO	25-May-04
No	6	G1	25-May-04
No	2	D1	25-May-04
Yes	3	G1	25-May-04
No	6	G2	27-May-04
No	1.5	G1	27-May-04
No	36	NS	27-May-04
No	7	NS	27-May-04
No	3	D2, G1	27-May-04
No	3	NS	27-May-04
No	2	GOO	27-May-04
No	0.25	NS	27-May-04
No	1	NS	27-May-04
No	5	NS	27-May-04
No	6	NS	27-May-04
No	0.5	D1, D2	28-May-04
No	4	NS	28-May-04
No	1.5	NS	28-May-04
No	6	NS	28-May-04
Yes	6	D1, G1	28-May-04

No	2	NS	29-May-04
No	4	NEG	29-May-04
No	5	NS	29-May-04
No	7	NS	31-May-04
No	6	NS	31-May-04
No	5.5	D1, G1	31-May-04
No	36	G1	31-May-04
No	8	NS	31-May-04
No	6	O2	1-Jun-04
No	9	NS	1-Jun-04
Yes	2	G2, O1	1-Jun-04
No	12	NS	1-Jun-04
No	48	GE	1-Jun-04
No	6	G1	1-Jun-04
No	24	NS	2-Jun-04
No	12	D1	2-Jun-04
No	1.5	NS	2-Jun-04
No	12	NS	2-Jun-04
No	12	D2, GOO	2-Jun-04
No	12	D1, G1	2-Jun-04
No	0.133333333	NS	2-Jun-04
No	12	NS	2-Jun-04
No	12	G2	2-Jun-04
No	4	O1	4-Jun-04
Yes	8	NS	4-Jun-04
No	24	G1	4-Jun-04
No	6	G1, O1	4-Jun-04
No	1	NS	4-Jun-04
No	0.5	NS	4-Jun-04
No	4	G1	4-Jun-04
No	1	NS	4-Jun-04
No	12	G1	7-Jun-04
No	36	D1, D2	7-Jun-04
No	12	G2	7-Jun-04
Yes	2	O4	7-Jun-04
No	6	NS	8-Jun-04
No	12	NS	8-Jun-04
No	0.25	NS	8-Jun-04
No	24	G1	8-Jun-04
No	0.75	O1	8-Jun-04
No	24	NS	8-Jun-04
No	24	NS	8-Jun-04
No	6	NS	8-Jun-04
Yes	1	D1, D2	8-Jun-04
No	5	NS	9-Jun-04
No	4	D2, GOO	9-Jun-04
No	7	D1, D2	9-Jun-04
No	12	NS	9-Jun-04
No	6	D2, DE	9-Jun-04
No	2	NS	10-Jun-04
No	12	NS	10-Jun-04
Yes	4	G1	10-Jun-04

No	3	NS	10-Jun-04
No	6	NS	10-Jun-04
No	6	D1	10-Jun-04
No	3	NS	10-Jun-04
No	12	NS	10-Jun-04
No	4	G1	10-Jun-04
No	2	NS	10-Jun-04
No	12	NS	10-Jun-04
No	3	G1	10-Jun-04
No	1	D1	10-Jun-04
Yes	6	D1	10-Jun-04
No	24	NS	11-Jun-04
No	0.25	D1, D2	11-Jun-04
No	24	D1, GOO	11-Jun-04
No	2	G1	11-Jun-04
No	2	NS	11-Jun-04
No	0.75	G2, GOO	11-Jun-04
No	12	D1, G1	14-Jun-04
No	6	NS	14-Jun-04
Yes	7	G1	14-Jun-04
No	5	G1	14-Jun-04
No	2	G1	14-Jun-04
No	72	G1	14-Jun-04
No	48	G1	15-Jun-04
Yes	2	G1	15-Jun-04
No	60	NS	15-Jun-04
No	6	NS	15-Jun-04
Yes	1	G1	15-Jun-04
Yes	6	D2	15-Jun-04
No	4	NS	16-Jun-04
No	5	G1	16-Jun-04
No	3	G1	16-Jun-04
Yes	24	D1, D2	16-Jun-04
No	36	NS	17-Jun-04
No	1.5	G1	17-Jun-04
Yes	36	G2, GOO	17-Jun-04
No	24	NS	17-Jun-04
Yes	3	G1	17-Jun-04
No	3.5	G1, O1	17-Jun-04
Yes	12	NS	17-Jun-04
No	9	G1	17-Jun-04
No	15	NS	17-Jun-04
No	4	G1	18-Jun-04
No	12	G1	18-Jun-04
No	6	CP WEB	18-Jun-04
No	6	NS	18-Jun-04
No	1.5	NS	18-Jun-04
No	6	NS	18-Jun-04
No	4	O1	18-Jun-04
Yes	3	O4	18-Jun-04
No	4	G4	18-Jun-04
No	6	G2	18-Jun-04

Yes	0.25	NS	21-Jun-04
No	0.33	O2	21-Jun-04
Yes	3	G4	21-Jun-04
No	0.25	G1	21-Jun-04
No	12	NS	21-Jun-04
Yes	0.25	NS	21-Jun-04
No	6	G4	21-Jun-04
No	5	D1, G1	21-Jun-04
No	18	NS	21-Jun-04
Yes	0.01	G1	21-Jun-04
No	3	NS	21-Jun-04
No	2	NS	21-Jun-04
No	60	G2	21-Jun-04
No	6	G1, O1	22-Jun-04
No	6	NS	22-Jun-04
No	0.25	NS	22-Jun-04
No	3.5	G4	22-Jun-04
No	240	G1	22-Jun-04
No	4	G1	22-Jun-04
No	8	NS	23-Jun-04
No	6	G1	23-Jun-04
No	2	D4	23-Jun-04
Yes	1	G1	23-Jun-04
No	3	NS	23-Jun-04
No	1	O1	23-Jun-04
No	6	G2	23-Jun-04
No	4	CP WEB	23-Jun-04
No	0.5	NS	23-Jun-04
No	15	NS	24-Jun-04
No	72	G1, O1	24-Jun-04
No	4	D1, DE, GE	24-Jun-04
No	3	G1	24-Jun-04
No	1	O1	24-Jun-04
Yes	5	G1	24-Jun-04
Yes	3	G4	24-Jun-04
No	7	NS	24-Jun-04
No	6	G1	24-Jun-04
Yes	1	G4	24-Jun-04
No	8	NS	25-Jun-04
No	24	G4	25-Jun-04
No	2	G1	25-Jun-04
No	6	G1	25-Jun-04
No	6	D2	25-Jun-04
No	36	NS	25-Jun-04
No	0.8333333333	G1	25-Jun-04
Yes	6	G4	25-Jun-04
No	0.5	NS	25-Jun-04
No	6	NS	25-Jun-04
No	2	G4	25-Jun-04
No	6	G1	28-Jun-04
Yes	6	GOO	28-Jun-04
No	1	NS	28-Jun-04

No	0.25	NS	28-Jun-04
No	6	G1	28-Jun-04
No	1	G2	28-Jun-04
Yes	8	O4	28-Jun-04
No	24	NS	28-Jun-04
No	2	G1	28-Jun-04
No	6	O4	28-Jun-04
No	6	D1	29-Jun-04
No	36	NS	29-Jun-04
Yes	6	G1	29-Jun-04
No	2	G1	29-Jun-04
No	7	NS	29-Jun-04
No	3	G4	29-Jun-04
No	36	NS	30-Jun-04
No	36	D1, D2	30-Jun-04
No	3	NS	30-Jun-04
No	24	NS	30-Jun-04
No	4	G1	30-Jun-04
Yes	9	NS	30-Jun-04
No	12	NS	30-Jun-04
No	12	D2, GOO	1-Jul-04
No	60	G1, O1	1-Jul-04
No	15	NS	1-Jul-04
No	24	ACHALASIA	1-Jul-04
No	2	NS	1-Jul-04
No	1	O1	1-Jul-04
No	6	G1	1-Jul-04
No	6	NS	1-Jul-04
No	0.25	NS	2-Jul-04
No	0.1333333333	G1	2-Jul-04
No	6	G1, O1	2-Jul-04
No	0.25	D2, G1	2-Jul-04
No	4	D1, D2	2-Jul-04
No	12	NS	2-Jul-04
No	6	G1	2-Jul-04
No	7	G1	2-Jul-04
No	0.5	NS	2-Jul-04
No	3	G1	2-Jul-04
No	4	D1, D2	5-Jul-04
No	8	NS	5-Jul-04
Yes	6	G1	5-Jul-04
No	7	CP WEB	5-Jul-04
Yes	2.5	G4	5-Jul-04
No	1	G4	5-Jul-04
No	84	NS	5-Jul-04
No	7	G1	5-Jul-04
No	3	G1	5-Jul-04
No	5	DE, GE	5-Jul-04
No	4	D2, GOO	5-Jul-04
Yes	6	O1	5-Jul-04
No	1.5	G1	5-Jul-04
Yes	4	G4	6-Jul-04

No	2.5	O4	6-Jul-04
Yes	5	G4	6-Jul-04
Yes	7	D1, G1	6-Jul-04
No	15	NS	6-Jul-04
No	8	O1	6-Jul-04
No	4	O4	7-Jul-04
No	1.5	G1	7-Jul-04
No	1	NS	7-Jul-04
No	36	NS	7-Jul-04
Yes	1.5	G4	7-Jul-04
No	3	NS	7-Jul-04
No	4	G1	7-Jul-04
No	2	NS	7-Jul-04
No	0.5	NS	8-Jul-04
No	24	NS	8-Jul-04
No	30	NS	8-Jul-04
Yes	3	D1, G1	9-Jul-04
No	36	NS	9-Jul-04
No	15	NS	9-Jul-04
No	4	D1, D2	9-Jul-04
No	8	GE	9-Jul-04
No	6	G1	9-Jul-04
No	7	O1	9-Jul-04
Yes	56	D1, D2	12-Jul-04
No	7	D1, DE, G1	12-Jul-04
No	4	NS	12-Jul-04
No	2.5	G1, G2, O1	12-Jul-04
No	6	CP WEB	12-Jul-04
No	12	NS	12-Jul-04
No	24	NS	12-Jul-04
No	15	NS	12-Jul-04
No	4	GE	12-Jul-04
No	3	GE	13-Jul-04
Yes	0.1333333333	GE	13-Jul-04
No	24	G2	13-Jul-04
No	2	GE	13-Jul-04
No	1	G1	13-Jul-04
No	0.066666667	NS	13-Jul-04
Yes	18	NS	13-Jul-04
No	6	D1, D2	13-Jul-04
No	1	G1	13-Jul-04
No	5	D1, O1	13-Jul-04
No	24	NS	13-Jul-04
No	3.5	D2, G2, O1	14-Jul-04
No	2	NS	14-Jul-04
No	36	NS	14-Jul-04
No	2	O1	14-Jul-04
No	24	NS	14-Jul-04
Yes	12	NS	14-Jul-04
No	0.666666667	NS	14-Jul-04
No	7	O1	14-Jul-04
No	2	GE	14-Jul-04

Yes	6	D1, D2	14-Jul-04
Yes	3	G4	14-Jul-04
No	4	O1	15-Jul-04
No	8	GE	15-Jul-04
No	9	NS	15-Jul-04
No	1	NS	15-Jul-04
No	1	D1, O1	15-Jul-04
Yes	7	NEG	15-Jul-04
No	3	NS	15-Jul-04
No	0.25	O2	15-Jul-04
No	3	NS	15-Jul-04
No	36	NS	15-Jul-04
No	12	GOO	15-Jul-04
No	4	NS	15-Jul-04
No	8	NS	15-Jul-04
No	36	NS	15-Jul-04
No	6	NS	15-Jul-04
No	7	NS	16-Jul-04
No	5	O2	16-Jul-04
No	4	NS	16-Jul-04
No	9	NS	16-Jul-04
No	4	NS	16-Jul-04
No	5	NS	16-Jul-04
Yes	6	D1, D2	16-Jul-04
No	1	O1	16-Jul-04
No	24	NS	16-Jul-04
No	12	NS	16-Jul-04
No	6	NS	16-Jul-04
No	4	NS	16-Jul-04
No	12	NS	19-Jul-04
No	7	NS	19-Jul-04
Yes	2	D1, D2, G1	19-Jul-04
No	0.25	NS	19-Jul-04
No	6	G1, G2	19-Jul-04
No	6	G2	19-Jul-04
No	4	NS	19-Jul-04
No	6	NS	19-Jul-04
No	4	NS	19-Jul-04
No	6	O1	19-Jul-04
No	8	NS	19-Jul-04
Yes	2	G4	20-Jul-04
No	4	G1, GE	20-Jul-04
Yes	3	O4	20-Jul-04
No	7	NS	20-Jul-04
No	8	GE	20-Jul-04
No	12	NS	20-Jul-04
No	1	NS	20-Jul-04
No	4	D1	20-Jul-04
No	7	NS	20-Jul-04
No	6	NS	20-Jul-04
No	9	D2, GE	20-Jul-04
No	1.5	O4	20-Jul-04

No	7	D1, D2, GE	21-Jul-04
No	6	D1, D2, GOO, O1	21-Jul-04
No	12	NS	21-Jul-04
Yes	15	O1	21-Jul-04
No	18	NS	21-Jul-04
No	4	NS	21-Jul-04
No	4.5	G4	21-Jul-04
No	6	CP WEB, G1, G2	21-Jul-04
No	7	G1	21-Jul-04
No	9	NS	21-Jul-04
No	12	DE, GE	21-Jul-04
No	5	G1	22-Jul-04
No	8	G1	22-Jul-04
Yes	2.5	G4	22-Jul-04
No	4	NS	22-Jul-04
No	6	NS	22-Jul-04
No	7	D1, G1, O1	22-Jul-04
No	9	G1, O1	22-Jul-04
No	4	NS	22-Jul-04
No	8	NS	22-Jul-04
No	0.5	GS	22-Jul-04
No	12	NS	22-Jul-04
No	15	NS	22-Jul-04
No	10	D1, G1	23-Jul-04
No	6	D1, G1	23-Jul-04
No	7	GE	23-Jul-04
No	9	G1	23-Jul-04
No	4	NS	23-Jul-04
No	6	GE	23-Jul-04
Yes	1	G1	23-Jul-04
No	3	G1	23-Jul-04
No	18	NS	23-Jul-04
No	120	G1, GE	26-Jul-04
No	4	G1	26-Jul-04
No	6	NS	26-Jul-04
No	7	GE	26-Jul-04
No	9	O1	26-Jul-04
No	12	NS	26-Jul-04
No	15	NS	26-Jul-04
No	4	GE	27-Jul-04
No	6	NS	27-Jul-04
Yes	3	G4	27-Jul-04
Yes	4	O4	27-Jul-04
No	7	G1	27-Jul-04
No	60	NS	27-Jul-04
Yes	6	G4	27-Jul-04
Yes	7	G4	27-Jul-04
No	6	G1	27-Jul-04
No	6	NS	28-Jul-04
No	7	NS	28-Jul-04
No	9	G1	28-Jul-04
No	7	D1, G1	28-Jul-04

No	4	D2, GE	28-Jul-04
No	5	G1	28-Jul-04
No	6	D1, G1	28-Jul-04
No	6	NS	29-Jul-04
No	4	NS	29-Jul-04
No	1	NS	29-Jul-04
No	78	NS	29-Jul-04
No	1.5	NS	29-Jul-04
No	6	O4	29-Jul-04
No	1	G1, O1	29-Jul-04
No	4	NS	29-Jul-04
No	4	G1	29-Jul-04
Yes	9	CP WEB	29-Jul-04
No	1	G1	29-Jul-04
No	3	G1	30-Jul-04
No	48	NS	30-Jul-04
No	60	NS	30-Jul-04
No	1.5	G1, O1	30-Jul-04
No	7	BENIGN STRICTURE	30-Jul-04
No	6	G1	30-Jul-04
No	3	G2	30-Jul-04
No	4	G1	30-Jul-04
No	8	D2	30-Jul-04
No	6	O2	30-Jul-04
No	4	G4	30-Jul-04
No	12	NS	30-Jul-04
No	3	G4	30-Jul-04
No	48	NS	30-Jul-04
No	6	G1	30-Jul-04
Yes	7	G4	2-Aug-04
No	48	NS	2-Aug-04
No	24	D2	2-Aug-04
No	6	NS	2-Aug-04
No	6	G1	2-Aug-04
No	4	NS	2-Aug-04
No	3	G1	3-Aug-04
No	12	NS	3-Aug-04
No	7	NEG	3-Aug-04
No	1	NS	3-Aug-04
No	7	NS	3-Aug-04
Yes	6	G1	3-Aug-04
No	4	LEIOMYOMA STOMACH	3-Aug-04
No	0.25	G1, GE, O1	3-Aug-04
Yes	3	O4	3-Aug-04
No	4	O1	3-Aug-04
No	6	DE	4-Aug-04
No	7	NS	4-Aug-04
No	9	O1	4-Aug-04
No	1	NS	4-Aug-04
Yes	4	NS	4-Aug-04
No	6	NS	4-Aug-04
No	60	NS	4-Aug-04

No	7	DE, GE	4-Aug-04
No	7	NS	4-Aug-04
No	72	NS	4-Aug-04
No	4	D2, G2, GE	5-Aug-04
No	10	NS	5-Aug-04
No	12	NS	5-Aug-04
No	7	D1, G1	5-Aug-04
No	6	GE	5-Aug-04
No	24	NS	5-Aug-04
No	0.666666667	O1	5-Aug-04
No	4	NS	5-Aug-04
No	0.833333333	G4	5-Aug-04
No	0.5	NS	5-Aug-04
No	4	NS	6-Aug-04
No	0.666666667	NS	6-Aug-04
No	6	G4	6-Aug-04
Yes	4	G2	6-Aug-04
No	5	O4	6-Aug-04
No	60	NS	6-Aug-04
Yes	7	DE	6-Aug-04
No	5	NS	6-Aug-04
No	4	NS	6-Aug-04
No	9	NS	6-Aug-04
No	8	NS	6-Aug-04
No	5	O1	6-Aug-04
No	4	NS	6-Aug-04
No	8	GE	9-Aug-04
Yes	12	G1	9-Aug-04
No	3	D2	9-Aug-04
Yes	24	G1, GE	9-Aug-04
No	2	NS	9-Aug-04
No	36	GE	9-Aug-04
No	6	G1	9-Aug-04
No	54	NS	9-Aug-04
No	60	NS	9-Aug-04
No	48	NS	9-Aug-04
No	10	NS	9-Aug-04
No	7	NS	10-Aug-04
No	5	NS	10-Aug-04
Yes	4	G4	10-Aug-04
No	9	CP WEB	10-Aug-04
No	8	G1	10-Aug-04
No	12	NS	10-Aug-04
No	9	G1	10-Aug-04
No	12	NS	10-Aug-04
No	15	NS	10-Aug-04
No	3	G4	11-Aug-04
No	2	NS	11-Aug-04
No	7	NS	11-Aug-04
No	8	NS	11-Aug-04
Yes	9	GE, O1	11-Aug-04
No	4	NS	11-Aug-04

No	6	NS	11-Aug-04
Yes	2	G4	11-Aug-04
No	7	NS	11-Aug-04
No	4	G4	11-Aug-04
No	18	NS	11-Aug-04
No	12	NS	11-Aug-04
No	6	NS	12-Aug-04
No	7	NS	12-Aug-04
No	9	D2	12-Aug-04
Yes	3	G4	12-Aug-04
No	8	NS	12-Aug-04
No	4	O4	12-Aug-04
No	9	NS	12-Aug-04
No	5	O4	12-Aug-04
No	1	G1	12-Aug-04
No	3	D1, D2	12-Aug-04
No	7	G1, GE	12-Aug-04
No	6	O1	12-Aug-04
No	9	O1	12-Aug-04
No	18	NS	13-Aug-04
No	3	D1	13-Aug-04
Yes	6	D2	13-Aug-04
No	4	NS	13-Aug-04
No	24	G2	13-Aug-04
No	6	D1, G1	13-Aug-04
No	8	O1	13-Aug-04
No	7	D1, G1	13-Aug-04
No	9	NS	13-Aug-04
No	10	NS	13-Aug-04
No	5	NS	14-Aug-04
No	6	G1	16-Aug-04
No	12	NS	16-Aug-04
No	4	NS	16-Aug-04
No	8	D1, D2, GOO	16-Aug-04
No	6	NS	16-Aug-04
No	7	D1, D2	16-Aug-04
Yes	3	O4	17-Aug-04
No	9	D1, D2, GOO	17-Aug-04
Yes	4	D1, D2	17-Aug-04
Yes	6	D2, G1	17-Aug-04
No	1	GE	17-Aug-04
No	8	G2	17-Aug-04
No	42	NS	17-Aug-04
No	12	NS	18-Aug-04
No	3	D1	18-Aug-04
Yes	7	O1	18-Aug-04
Yes	1.5	O4	18-Aug-04
No	0.066666667	D1, MW TEAR	18-Aug-04
No	7	NS	20-Aug-04
No	6	D1, D2	20-Aug-04
Yes	4	D1, G1	20-Aug-04
No	6	DE	20-Aug-04

No	2	NS	20-Aug-04
No	3	NS	20-Aug-04
No	8	NS	23-Aug-04
Yes	1	G1	23-Aug-04
No	3	GE	23-Aug-04
Yes	6	D1, G1	23-Aug-04
No	5	NS	23-Aug-04
No	4	D4	23-Aug-04
No	1	G1	24-Aug-04
No	3	D1, G2, GOO	24-Aug-04
No	2	D1, G2	24-Aug-04
Yes	6	G1, O1	24-Aug-04
No	24	NS	24-Aug-04
No	0.25	G2	24-Aug-04
Yes	6	G4	24-Aug-04
No	5	D2, GOO	24-Aug-04
No	1	NS	24-Aug-04
No	60	NS	24-Aug-04
No	5	D1, D2, GOO	24-Aug-04
No	4	CP WEB	24-Aug-04
No	12	G1	24-Aug-04
Yes	5	NS	24-Aug-04
No	8	G2	24-Aug-04
No	7	G1	24-Aug-04
No	48	NS	24-Aug-04
No	5	G1	24-Aug-04
No	2	NS	25-Aug-04
No	48	GE	25-Aug-04
No	5	NS	25-Aug-04
No	0.333333333	NS	25-Aug-04
No	1	G1	25-Aug-04
No	6	G1	25-Aug-04
Yes	5	LEIOMYOMA STOMACH	25-Aug-04
No	4	NS	25-Aug-04
No	9	NS	26-Aug-04
No	5	O1	26-Aug-04
No	0.75	O2	26-Aug-04
No	12	NS	26-Aug-04
No	5	O1	26-Aug-04
Yes	0.75	O4	26-Aug-04
No	5	G2	26-Aug-04
No	6	G2	26-Aug-04
No	7	G1	26-Aug-04
No	4.5	NS	26-Aug-04
No	5	D2, G1, O1	26-Aug-04
No	36	G1, G2	27-Aug-04
Yes	24	ACHALASIA	27-Aug-04
No	12	NS	27-Aug-04
No	24	NS	27-Aug-04
No	6	NS	27-Aug-04
No	0.25	NS	27-Aug-04
No	36	NS	27-Aug-04

No	12	NS	27-Aug-04
No	96	D2, G1, O1	30-Aug-04
No	36	D1, G1	30-Aug-04
No	0.25	G1, O1	30-Aug-04
No	12	NS	30-Aug-04
No	5	NS	30-Aug-04
No	24	NS	30-Aug-04
No	5	D1	30-Aug-04
No	0.25	D2, O1	30-Aug-04
No	4	NS	30-Aug-04
No	9	GE	30-Aug-04
No	3	G1, O1	31-Aug-04
No	7	G1	31-Aug-04
No	12	NS	31-Aug-04
No	1	G2	1-Sep-04
No	24	ACHALASIA	1-Sep-04
No	12	NS	1-Sep-04
Yes	8	G1	1-Sep-04
No	9	NS	1-Sep-04
No	5	G2	1-Sep-04
No	2	NS	2-Sep-04
No	4	NS	2-Sep-04
No	9	NS	2-Sep-04
No	12	NS	2-Sep-04
No	5	G4	3-Sep-04
No	24	NS	3-Sep-04
No	36	NS	3-Sep-04
No	21	G4	3-Sep-04
No	8	NS	3-Sep-04
No	6	D1, O1	3-Sep-04
Yes	5	D1, GOO	3-Sep-04
No	8	NS	3-Sep-04
No	12	NS	3-Sep-04
No	5	NS	7-Sep-04
No	5	G1, O1	7-Sep-04
No	4	NS	7-Sep-04
Yes	4	G4	7-Sep-04
No	8	NS	7-Sep-04
Yes	8	D1	7-Sep-04
No	9	NS	7-Sep-04
No	2.5	D1, G1, G2, O1	7-Sep-04
No	8	NS	7-Sep-04
No	4	O2	7-Sep-04
No	5	D1	7-Sep-04
No	24	NS	7-Sep-04
No	12	NS	7-Sep-04
No	9	GE	7-Sep-04
No	6	D2	7-Sep-04
No	8	G1	8-Sep-04
Yes	7	GE	8-Sep-04
No	2	D2, G1	8-Sep-04
No	3	NS	8-Sep-04

No	4	DE	8-Sep-04
No	7	NS	8-Sep-04
No	1	D1, D2, O1	8-Sep-04
No	9	G1	9-Sep-04
No	4	G4	9-Sep-04
No	5	G1	9-Sep-04
Yes	1	G4	9-Sep-04
No	4	NS	9-Sep-04
Yes	2	G1, O1	9-Sep-04
No	8	NS	9-Sep-04
No	9	NS	9-Sep-04
No	2	D1, D2, G1	9-Sep-04
No	3	O1	9-Sep-04
No	9	D1, D2	9-Sep-04
No	4	NS	10-Sep-04
No	3.5	G1, O1	10-Sep-04
No	5	NS	10-Sep-04
Yes	6	GE	10-Sep-04
No	4	NS	10-Sep-04
No	9	G1	10-Sep-04
No	4	D1	10-Sep-04
No	5	NS	10-Sep-04
No	6	NS	10-Sep-04
No	4	G1	10-Sep-04
No	7	NS	10-Sep-04
Yes	1	G4	10-Sep-04
No	2	G1	10-Sep-04
No	4	NEG	10-Sep-04
No	24	NS	13-Sep-04
No	4	O1	13-Sep-04
No	3	NS	13-Sep-04
No	7	NS	13-Sep-04
No	8	D2, GE, O1	13-Sep-04
No	12	NS	13-Sep-04
No	4	G1, GE, O1	13-Sep-04
No	9	NS	13-Sep-04
No	7	NS	13-Sep-04
No	5	D1	14-Sep-04
No	9	NS	14-Sep-04
No	5	D2	14-Sep-04
No	4	G1	14-Sep-04
No	9	NS	14-Sep-04
No	4	D2, G1	14-Sep-04
No	5	NS	14-Sep-04
No	4	NS	14-Sep-04
No	9	NS	14-Sep-04
No	7	NS	14-Sep-04
No	7	D1, D2	15-Sep-04
No	4	NS	15-Sep-04
No	12	NS	15-Sep-04
No	24	NS	15-Sep-04
No	6	G1	15-Sep-04

No	12	G1	15-Sep-04
No	1	NS	15-Sep-04
No	3	NS	15-Sep-04
No	5	NS	15-Sep-04
No	4	NS	15-Sep-04
No	1	D2, O1	15-Sep-04
No	2	NS	16-Sep-04
No	4	G1, GE	16-Sep-04
No	6	NS	16-Sep-04
No	24	GE	16-Sep-04
No	4	D2	16-Sep-04
Yes	6	D1, DE, G1	16-Sep-04
No	23	NS	16-Sep-04
No	1	NS	16-Sep-04
No	2	D1, G1	16-Sep-04
No	4	NS	16-Sep-04
No	8	NS	16-Sep-04
No	12	NS	16-Sep-04
No	2	D1	16-Sep-04
No	6	NS	16-Sep-04
No	1	D1, G2	17-Sep-04
No	5	GE	17-Sep-04
No	4	D2	17-Sep-04
No	0.3	O1	17-Sep-04
No	4	O4	17-Sep-04
No	1	G1	17-Sep-04
No	6	NS	17-Sep-04
No	4	G1	20-Sep-04
No	6	G1	20-Sep-04
No	12	NS	20-Sep-04
No	2	NS	20-Sep-04
No	3	G1	20-Sep-04
No	240	NS	20-Sep-04
No	10	G1, GE	20-Sep-04
No	12	NS	20-Sep-04
No	5	G1, O1	21-Sep-04
No	12	NS	21-Sep-04
No	4	NS	21-Sep-04
No	24	NS	21-Sep-04
No	9	GE	21-Sep-04
Yes	4	G4	21-Sep-04
No	12	NS	21-Sep-04
No	6	D1, D2	21-Sep-04
No	7	G1, O1	22-Sep-04
No	6	DE, GE	22-Sep-04
No	5	NS	22-Sep-04
No	4	GE	22-Sep-04
No	120	D1, D2, G1	22-Sep-04
No	48	GE	22-Sep-04
No	8	D1, G1	22-Sep-04
No	7	D1, GOO	22-Sep-04
No	9	NS	23-Sep-04

No	10	G1	23-Sep-04
No	1	O1	23-Sep-04
No	12	NS	23-Sep-04
No	6	NS	23-Sep-04
No	4	NS	23-Sep-04
No	5	D1, O1	23-Sep-04
No	9	NS	23-Sep-04
No	18	NS	23-Sep-04
No	12	D1, G1	23-Sep-04
No	15	D1	24-Sep-04
No	10	NS	24-Sep-04
No	5	NS	24-Sep-04
No	9	NS	24-Sep-04
No	4	G1	24-Sep-04
Yes	9	D1, D2, G1, G2	24-Sep-04
No	12	NS	24-Sep-04
No	12	NS	24-Sep-04
No	24	NS	24-Sep-04
No	36	D1, G1	24-Sep-04
No	12	D1	24-Sep-04
No	10	D1	24-Sep-04
No	9	NS	24-Sep-04
No	4	NEG	24-Sep-04
No	4	G2	27-Sep-04
No	4	GE	27-Sep-04
No	9	NS	27-Sep-04
No	12	D2	27-Sep-04
No	120	NS	27-Sep-04
No	4	G2	27-Sep-04
No	3	NS	27-Sep-04
No	6	G1	27-Sep-04
No	8	O1	27-Sep-04
No	12	NS	28-Sep-04
No	24	G1	28-Sep-04
No	6	O1	28-Sep-04
No	4	G2	28-Sep-04
No	6	D2	28-Sep-04
No	12	NS	28-Sep-04
No	2	NEG	28-Sep-04
No	24	NS	28-Sep-04
No	24	NS	29-Sep-04
No	36	NS	29-Sep-04
No	6	GE	30-Sep-04
No	24	G1	30-Sep-04
No	36	D2	30-Sep-04
Yes	4.5	G4	30-Sep-04
No	6	D1	30-Sep-04
No	4	G1	30-Sep-04
No	24	NS	1-Oct-04
No	24	NS	1-Oct-04
No	12	G1	1-Oct-04
No	9	D1, GE, DE	1-Oct-04

No	10	G1	1-Oct-04
No	12	O1	4-Oct-04
No	5	G4	5-Oct-04
No	9	G1	5-Oct-04
No	4	NS	5-Oct-04
No	12	GS	5-Oct-04
No	9	NS	5-Oct-04
No	8	G1, GE	5-Oct-04
No	12	GE	5-Oct-04
No	9	D1	5-Oct-04
No	0.5	NS	6-Oct-04
No	1	G1	6-Oct-04
No	0.5	NS	6-Oct-04
No	2	NS	6-Oct-04
No	12	NS	6-Oct-04
No	12	NS	6-Oct-04
No	2	G1, GE	7-Oct-04
Yes	6	D1, D2, GOO	7-Oct-04
No	6	D1, GE	7-Oct-04
No	15	NS	7-Oct-04
No	6	D1, D2, GOO	7-Oct-04
No	1	NS	7-Oct-04
No	3	NS	7-Oct-04
Yes	4	CP WEB	7-Oct-04
No	12	D1, G1	7-Oct-04
No	6	D2	7-Oct-04
No	8	D1	7-Oct-04
No	10	D1, D2, G2	7-Oct-04
No	9	D2	7-Oct-04
No	6	G1	7-Oct-04
No	5	G1	7-Oct-04
No	3	D1, G1	8-Oct-04
Yes	60	D1, G1, GE	8-Oct-04
No	4	D1, D2	8-Oct-04
No	36	G2	8-Oct-04
No	3	D1, GE	8-Oct-04
No	1	D2	8-Oct-04
Yes	4	O4	8-Oct-04
No	3	G1	8-Oct-04
No	9	G1	8-Oct-04
Yes	10	D1, D2, O1	11-Oct-04
No	2	GOO	11-Oct-04
No	4	D2	11-Oct-04
No	15	NS	11-Oct-04
No	4	NS	12-Oct-04
No	1	O2	12-Oct-04
No	24	NS	12-Oct-04
No	24	NS	12-Oct-04
No	5	NS	12-Oct-04
No	7	O1	12-Oct-04
Yes	3	G4	12-Oct-04
No	120	O1	12-Oct-04

No	120	NS	12-Oct-04
No	15	NS	12-Oct-04
Yes	6	D1, G2, GE	13-Oct-04
No	7	O1	13-Oct-04
No	4	NS	13-Oct-04
Yes	6	NS	13-Oct-04
No	9	G1	13-Oct-04
No	6	G1	13-Oct-04
No	6	NS	13-Oct-04
No	4	NS	13-Oct-04
No	4.5	G2, O2	13-Oct-04
No	6	O1	13-Oct-04
No	7	NS	13-Oct-04
No	8	NS	14-Oct-04
Yes	2	G4	14-Oct-04
No	6	NS	14-Oct-04
No	4	G1	14-Oct-04
No	9	NS	14-Oct-04
No	3	D1, D2	14-Oct-04
No	7	NS	14-Oct-04
No	4	NS	14-Oct-04
No	10	NS	14-Oct-04
No	12	NS	14-Oct-04
No	4	NS	14-Oct-04
No	6	NS	14-Oct-04
No	18	NS	14-Oct-04
No	3	CP WEB	14-Oct-04
No	0.666666667	NS	14-Oct-04
No	3	G1, GE	14-Oct-04
No	7	CP WEB	15-Oct-04
No	4	NS	15-Oct-04
No	9	NS	15-Oct-04
Yes	6	D1, G1, O1	15-Oct-04
Yes	4	G1	15-Oct-04
No	18	NS	15-Oct-04
No	5	G1	15-Oct-04
No	3	G2	15-Oct-04
No	7	NS	15-Oct-04
No	3	NS	15-Oct-04
No	9	NS	15-Oct-04
No	18	NS	15-Oct-04
No	6	G1	15-Oct-04
Yes	36	G1	18-Oct-04
No	0.25	NS	18-Oct-04
No	4	D2	18-Oct-04
Yes	6	O4	18-Oct-04
No	6	G2	18-Oct-04
No	84	NS	18-Oct-04
No	6	D2	18-Oct-04
No	7	GE	18-Oct-04
No	24	D1, D2	18-Oct-04
Yes	7	D2	18-Oct-04

No	3	NS	18-Oct-04
No	3	O1	18-Oct-04
No	1	G1	18-Oct-04
No	1	G1	20-Oct-04
No	24	NS	20-Oct-04
No	12	NS	20-Oct-04
No	8	NS	20-Oct-04
No	1	NS	20-Oct-04
No	1	NS	20-Oct-04
No	3	NS	20-Oct-04
No	6	NS	21-Oct-04
No	7	NS	21-Oct-04
No	2	O4	21-Oct-04
No	4	G1	21-Oct-04
No	4	D2	21-Oct-04
Yes	3	D1	21-Oct-04
No	6	GE	21-Oct-04
No	6	NS	21-Oct-04
No	6	NS	21-Oct-04
No	4	D1, D2	21-Oct-04
No	2	O1	21-Oct-04
No	1	NS	21-Oct-04
No	12	G1	21-Oct-04
No	2	NEG	21-Oct-04
No	4	D1	23-Oct-04
No	7	G1	25-Oct-04
No	2.5	G4	25-Oct-04
No	9	G1	25-Oct-04
No	4	O1	25-Oct-04
No	6	NS	25-Oct-04
Yes	1	G1, O2	25-Oct-04
No	120	NS	26-Oct-04
No	12	NS	26-Oct-04
No	3	NS	26-Oct-04
No	7	NS	26-Oct-04
No	6	GE	26-Oct-04
No	4	G1, GE	26-Oct-04
No	0.3333333333	G1, GE	26-Oct-04
No	1	NS	26-Oct-04
Yes	2.5	G4	26-Oct-04
No	3	NS	26-Oct-04
No	1	O1	26-Oct-04
No	7	G1, O1	26-Oct-04
No	6	G1	27-Oct-04
Yes	3	O4	27-Oct-04
No	1.5	D1, G1, O1	27-Oct-04
No	4	D2	27-Oct-04
No	9	D1	27-Oct-04
No	7	GS	27-Oct-04
No	2	G1	28-Oct-04
No	5	D2, G1	28-Oct-04
Yes	4	G1	28-Oct-04

No	2	D1, D2	28-Oct-04
No	4.5	O1	28-Oct-04
No	12	G1	28-Oct-04
No	6	NS	28-Oct-04
No	4	NS	28-Oct-04
No	6	NS	29-Oct-04
Yes	2.5	G4	29-Oct-04
No	3	O4	29-Oct-04
No	7	NS	29-Oct-04
Yes	1.5	G4	29-Oct-04
No	9	D1, GOO	29-Oct-04
No	24	DE, G1	29-Oct-04
No	4	G1	29-Oct-04
No	6	NS	29-Oct-04
No	0.5	GE	1-Nov-04
No	6	D1, O1	1-Nov-04
No	1.5	NS	1-Nov-04
No	3	D1, D2	1-Nov-04
No	6	NS	1-Nov-04
No	6	NS	2-Nov-04
No	15	NS	2-Nov-04
No	2	NS	2-Nov-04
No	24	NS	2-Nov-04
No	1	NS	2-Nov-04
No	12	O4	2-Nov-04
No	36	NS	2-Nov-04
No	6	NS	2-Nov-04
No	1.5	D2, G1	2-Nov-04
No	6	NS	3-Nov-04
No	5	D1, D2	3-Nov-04
No	1	D1, GE	3-Nov-04
No	6	O2	3-Nov-04
No	7	G1	3-Nov-04
No	1	NS	3-Nov-04
No	1	G1	3-Nov-04
Yes	2	G4	3-Nov-04
Yes	3	NEG	3-Nov-04
No	2	G1	3-Nov-04
No	12	NS	4-Nov-04
No	12	D2	4-Nov-04
No	0.25	G1	4-Nov-04
No	3.5	G4	4-Nov-04
No	12	D1, G1	4-Nov-04
No	2	G1	4-Nov-04
No	6	NS	4-Nov-04
No	6	NS	4-Nov-04
No	12	NS	5-Nov-04
Yes	6	O4	5-Nov-04
No	4	G1	5-Nov-04
No	12	NS	5-Nov-04
No	3	G1, GE	8-Nov-04
No	0.5	D1	8-Nov-04

No	12	D1, D2, G1	8-Nov-04
Yes	5	O4	8-Nov-04
No	7	D2	8-Nov-04
No	6	D1, D2	9-Nov-04
No	4	DE, GE, O1	9-Nov-04
No	3	GE	9-Nov-04
No	1	G1, O1	9-Nov-04
No	7	D1, D2, G1	9-Nov-04
No	2	NS	9-Nov-04
No	9	D1, G1	9-Nov-04
No	2	D1, D2, G1	9-Nov-04
No	8	NS	9-Nov-04
No	6	G2	9-Nov-04
No	12	NS	10-Nov-04
Yes	3.5	G4	10-Nov-04
No	4	G2	10-Nov-04
No	15	NS	10-Nov-04
Yes	4	O4	10-Nov-04
No	6	D1	12-Nov-04
No	9	DE, GE	15-Nov-04
No	3	NS	16-Nov-04
No	9	D1, G1	16-Nov-04
No	4	G4	16-Nov-04
No	3.5	G4	16-Nov-04
No	7	NS	16-Nov-04
No	12	D2	17-Nov-04
No	4	G1	17-Nov-04
No	3	D2	17-Nov-04
No	24	NS	17-Nov-04
No	12	D1	17-Nov-04
No	12	G2	17-Nov-04
No	7	D2	17-Nov-04
No	96	NS	18-Nov-04
No	9	NS	18-Nov-04
No	6	G1	18-Nov-04
No	3	NEG	18-Nov-04
No	7	G1	18-Nov-04
No	0.5	NS	18-Nov-04
No	4.5	G4	18-Nov-04
No	4	GE	18-Nov-04
No	24	NS	18-Nov-04
No	2.5	G4	18-Nov-04
No	6	NS	18-Nov-04
No	6	NS	18-Nov-04
No	24	NS	18-Nov-04
No	6	G1	18-Nov-04
No	7	G1	19-Nov-04
No	36	NS	19-Nov-04
No	2	G4	19-Nov-04
No	4	G1	19-Nov-04
No	6	NS	19-Nov-04
No	1.5	G4	19-Nov-04

No	1	G1	19-Nov-04
No	0.5	NEG	19-Nov-04
No	24	G1	19-Nov-04
No	6	NS	22-Nov-04
No	18	G2	22-Nov-04
No	12	D2	22-Nov-04
No	60	NS	22-Nov-04
No	1	O1	22-Nov-04
No	1	G1	22-Nov-04
No	9	D1, G2	23-Nov-04
No	2	O1	23-Nov-04
No	1	O1	23-Nov-04
No	4	G1	23-Nov-04
No	18	NS	23-Nov-04
No	24	NS	23-Nov-04
No	36	G1	23-Nov-04
No	36	NS	23-Nov-04
No	11	NS	23-Nov-04
No	3	D4	23-Nov-04
No	4	NS	23-Nov-04
No	8	NS	24-Nov-04
No	4	G1	24-Nov-04
No	48	NS	24-Nov-04
No	4	NS	24-Nov-04
No	3	O1	24-Nov-04
No	3.5	O4	24-Nov-04
No	6	O1	24-Nov-04
No	18	NS	24-Nov-04
No	6	NEG	24-Nov-04
No	6	NS	24-Nov-04
No	120	NS	24-Nov-04
No	0.5	NS	24-Nov-04
No	3	G1	25-Nov-04
No	7	G1	25-Nov-04
No	24	NS	25-Nov-04
No	6	NS	25-Nov-04
No	9	NS	25-Nov-04
No	3	D1, G2	25-Nov-04
No	4	NS	25-Nov-04
No	8	NS	25-Nov-04
No	6	D1, G1	25-Nov-04
No	5	NS	26-Nov-04
No	4	NS	26-Nov-04
No	8	G1	26-Nov-04
No	12	NS	26-Nov-04
No	30	NS	26-Nov-04
No	48	NS	26-Nov-04
No	12	NS	26-Nov-04
No	3	G1	29-Nov-04
No	0.25	G4	29-Nov-04
No	6	NS	29-Nov-04
No	24	NS	29-Nov-04

No	3	NS	29-Nov-04
No	8	G1	29-Nov-04
No	15	NS	29-Nov-04
No	1	NS	29-Nov-04
No	60	NS	29-Nov-04
No	8	NS	29-Nov-04
No	4	D2	29-Nov-04
No	6	D2, GOO	30-Nov-04
No	0.25	D1, G1	30-Nov-04
Yes	1	NS	30-Nov-04
Yes	0.75	NS	30-Nov-04
No	1	NS	30-Nov-04
No	1	GE	30-Nov-04
No	15	NS	30-Nov-04
Yes	4	NS	30-Nov-04
No	14	D2, GOO	30-Nov-04
No	12	NS	30-Nov-04
No	15	NS	30-Nov-04
No	4	G1	1-Dec-04
No	6	NS	1-Dec-04
No	4	D1, D2	1-Dec-04
No	1	NS	1-Dec-04
No	12	NS	1-Dec-04
No	12	G4	1-Dec-04
No	4	NS	1-Dec-04
No	3	NS	1-Dec-04
No	7	D2	2-Dec-04
No	8	D1, G1	2-Dec-04
No	10	G2, GOO	2-Dec-04
No	3	D1, G1, O1	2-Dec-04
No	4	D1, DE	2-Dec-04
No	24	NS	2-Dec-04
No	30	NS	2-Dec-04
No	7	G2	2-Dec-04
No	9	G2, O1	3-Dec-04
No	0.5	G1	3-Dec-04
No	4	D1, G1	3-Dec-04
No	6	NS	3-Dec-04
No	12	NS	3-Dec-04
No	0.25	G2	3-Dec-04
No	4	D2, GOO	3-Dec-04
No	3	NS	3-Dec-04
No	0.5	G4	3-Dec-04
No	6	D1, D2, GOO	3-Dec-04
No	7	NS	3-Dec-04
No	9	NS	3-Dec-04
No	4	NS	3-Dec-04
No	5	G1, G2	6-Dec-04
No	6	NS	6-Dec-04
No	12	NS	6-Dec-04
No	0.5	DE	6-Dec-04
No	30	NS	6-Dec-04

No	7	G1	6-Dec-04
No	36	NS	6-Dec-04
No	12	NS	6-Dec-04
No	4	NS	6-Dec-04
No	8	NS	7-Dec-04
No	6	NS	7-Dec-04
No	0.25	NS	7-Dec-04
No	42	NS	7-Dec-04
No	0.25	NS	7-Dec-04
No	1	NS	7-Dec-04
No	0.25	NS	7-Dec-04
No	24	ACHALASIA	7-Dec-04
No	15	NS	7-Dec-04
No	6	NS	7-Dec-04
No	6	NS	7-Dec-04
No	7	NS	7-Dec-04
No	24	O1	8-Dec-04
No	3	G2	8-Dec-04
No	4	O1	8-Dec-04
No	6	DE	8-Dec-04
No	6	D1	8-Dec-04
No	18	NS	8-Dec-04
No	9	D1, D2, GOO	8-Dec-04
No	6	D1	8-Dec-04
No	4	G1	8-Dec-04
No	6	NS	8-Dec-04
No	3	D2	8-Dec-04
No	1	D1	8-Dec-04
No	24	G4	8-Dec-04
No	6	NS	9-Dec-04
No	7	G2, O2	9-Dec-04
No	2	NS	9-Dec-04
No	3	NS	9-Dec-04
No	0.5	D1	9-Dec-04
No	0.5	NS	9-Dec-04
No	7	NS	9-Dec-04
No	6	NS	9-Dec-04
No	12	HEMANGIOMA	9-Dec-04
No	12	NS	9-Dec-04
No	4	NS	9-Dec-04
No	8	NEG	10-Dec-04
No	16	NS	10-Dec-04
No	7	NS	10-Dec-04
No	1	G1	10-Dec-04
No	24	NS	10-Dec-04
No	3	GE	10-Dec-04
No	7	O1	10-Dec-04
No	9	GS	10-Dec-04
No	4	G1, G2	10-Dec-04
No	8	DE	10-Dec-04
No	6	NS	10-Dec-04
No	1	NS	10-Dec-04

No	2	D1, D2	10-Dec-04
Yes	1	O4	10-Dec-04
No	4	NS	10-Dec-04
No	8	NS	10-Dec-04
No	4	NS	10-Dec-04
No	3	G1, O1	13-Dec-04
No	60	NS	13-Dec-04
No	4	NEG	13-Dec-04
No	2	D1, G1	13-Dec-04
No	18	D1, O1	13-Dec-04
No	6	NS	13-Dec-04
No	4	D1, G1	13-Dec-04
No	1	NS	13-Dec-04
No	8	G1	13-Dec-04
Yes	1	NS	14-Dec-04
No	3	NS	14-Dec-04
No	9	D1	14-Dec-04
No	24	NS	14-Dec-04
No	4	D2	14-Dec-04
No	3	D1, D2, G2	16-Dec-04
No	1	NS	16-Dec-04
No	1.5	O4	16-Dec-04
No	2	D1, D2, G1	16-Dec-04
No	2	NS	16-Dec-04
No	3	O4	16-Dec-04
No	3	D1	16-Dec-04
No	7	D1, DE	16-Dec-04
No	7	GS	16-Dec-04
No	6	G2	16-Dec-04
No	4	D2	16-Dec-04
No	2.5	G4	16-Dec-04
No	2	NS	16-Dec-04
No	96	NS	17-Dec-04
No	1	G1	17-Dec-04
No	12	D2	17-Dec-04
No	7	G1	17-Dec-04
No	5	D2, GOO	17-Dec-04
Yes	5	O4	17-Dec-04
No	6	NS	17-Dec-04
No	30	NS	17-Dec-04
No	6	G2	17-Dec-04
No	4	G2	17-Dec-04
No	9	G1	17-Dec-04
No	1	D2, GOO, O1	20-Dec-04
No	3	D4	20-Dec-04
No	3	NS	20-Dec-04
No	1	CP WEB	20-Dec-04
No	48	D1, D2	20-Dec-04
No	3	NS	20-Dec-04
No	1	NS	20-Dec-04
No	48	G1	20-Dec-04
No	0.25	D1	20-Dec-04

No	12	D1	20-Dec-04
No	1	NS	20-Dec-04
No	1	G4	20-Dec-04
No	0.066666667	NEG	21-Dec-04
No	7	NS	21-Dec-04
No	30	NS	21-Dec-04
No	54	G1	21-Dec-04
No	5	G2, GOO	21-Dec-04
No	7	NS	21-Dec-04
No	48	NS	22-Dec-04
No	36	NS	22-Dec-04
No	2	G4	22-Dec-04
No	2	NS	22-Dec-04
No	4	G1, O1	22-Dec-04
No	9	NS	22-Dec-04
No	2	D1	22-Dec-04
No	24	NS	22-Dec-04
No	24	G1	22-Dec-04
No	6	G1, MW TEAR	22-Dec-04
No	6	G1	22-Dec-04
No	18	NS	22-Dec-04
No	6	D1, O1	23-Dec-04
No	4	D2, SRH	23-Dec-04
No	6	G1	23-Dec-04
No	3	G1	23-Dec-04
No	3	G4	23-Dec-04
No	4	G4	23-Dec-04
Yes	1	D2, G2, GOO	24-Dec-04
No	8	BENIGN STRICTURE	24-Dec-04
No	1	G2	24-Dec-04
No	1	G1	24-Dec-04
No	7	G1	24-Dec-04
No	6	NS	24-Dec-04
No	4	NS	24-Dec-04
No	2	G4	24-Dec-04
No	9	NS	24-Dec-04
No	4	G1	27-Dec-04
No	2	D1, G1	27-Dec-04
No	8	GE	27-Dec-04
No	12	GE	27-Dec-04
No	3	NS	27-Dec-04
No	9	NS	27-Dec-04
No	5	G2	27-Dec-04
No	12	D1, G1, O1	27-Dec-04
No	15	G1	27-Dec-04
No	36	NS	27-Dec-04
No	6	D2	28-Dec-04
No	12	O1	28-Dec-04
No	0.5	GE	28-Dec-04
No	6	G1	28-Dec-04
No	0.5	D1, G1	28-Dec-04
No	4	G1	28-Dec-04

No	2	G4	28-Dec-04
No	8	G4	28-Dec-04
No	6	G1	28-Dec-04
No	4	NS	28-Dec-04
No	6	D1, D2	28-Dec-04
No	7	GE	28-Dec-04
No	1.5	G4	28-Dec-04
No	4	CP WEB	28-Dec-04
No	3	D1, GOO, O1	29-Dec-04
No	5	D1, D2	29-Dec-04
No	4	O1	29-Dec-04
No	3	G1	29-Dec-04
No	8	G1, O1	29-Dec-04
No	21	NS	29-Dec-04
No	4	D1, D2	30-Dec-04
No	27	NS	30-Dec-04
No	3	G1	30-Dec-04
No	6	D1, G2	30-Dec-04
No	1	G1	30-Dec-04
No	8	D2	30-Dec-04
No	12	NS	30-Dec-04
No	33	D1, G1	30-Dec-04
No	6	D2	30-Dec-04
No	4	D1	30-Dec-04
No	48	NS	30-Dec-04
No	24	NS	31-Dec-04
No	12	NS	31-Dec-04
No	6	D2, GOO	31-Dec-04
No	1.5	D1, GE	31-Dec-04
No	15	D2	31-Dec-04
No	4	O1	31-Dec-04
No	6	G1	31-Dec-04
No	5	NS	31-Dec-04
No	18	NS	3-Jan-05
No	2	D1, G1	3-Jan-05
No	6	NS	3-Jan-05
No	12	D1	3-Jan-05
No	2	G2	3-Jan-05
No	2	NS	4-Jan-05
No	2	D1, D2	4-Jan-05
No	3	G1, GE	4-Jan-05
No	120	NS	4-Jan-05
No	4	D1, G1, G2, O1	4-Jan-05
No	6	NS	4-Jan-05
No	2	D2	5-Jan-05
No	2	NS	5-Jan-05
No	48	D2	5-Jan-05
No	84	NS	5-Jan-05
No	3	NS	5-Jan-05
No	3	NS	5-Jan-05
No	3	D2, GE, GOO	5-Jan-05
No	6	G2	5-Jan-05

No	3	NS	6-Jan-05
No	1	G2	6-Jan-05
No	3	NS	6-Jan-05
No	2	NS	6-Jan-05
No	0.033333333	GOO	6-Jan-05
No	5	GE	6-Jan-05
No	4	G1	6-Jan-05
No	3	O4	6-Jan-05
No	24	D1, D2	7-Jan-05
No	0.25	G1	7-Jan-05
No	3	O1	7-Jan-05
No	300	G1	7-Jan-05
No	240	D1, D2	7-Jan-05
No	3	NS	7-Jan-05
No	12	D2, G1	7-Jan-05
No	24	D1	7-Jan-05
No	3	NS	7-Jan-05
No	15	NS	7-Jan-05
No	1.5	NS	7-Jan-05
No	0.5	O4	7-Jan-05
No	7	D1	10-Jan-05
No	2.75	D2	10-Jan-05
No	6	NS	10-Jan-05
No	4	NS	10-Jan-05
No	3.25	G4	10-Jan-05
No	4	NS	10-Jan-05
No	9	NS	10-Jan-05
No	27	NS	10-Jan-05
No	6	D2	11-Jan-05
No	8	NS	11-Jan-05
No	1	NS	11-Jan-05
No	15	NS	11-Jan-05
No	6	O1	11-Jan-05
No	4	NS	11-Jan-05
No	7	G2	11-Jan-05
No	3	G1	11-Jan-05
No	5	NEG	11-Jan-05
No	4	NS	11-Jan-05
No	0.166666667	O1	12-Jan-05
No	2	G2	12-Jan-05
No	4	NS	12-Jan-05
No	0.333333333	GE, O1	12-Jan-05
No	4	NS	12-Jan-05
No	0.5	G1	12-Jan-05
No	0.066666667	G1	12-Jan-05
No	8	G1	13-Jan-05
No	0.4	G1	13-Jan-05
No	7	O1	13-Jan-05
No	1	D1, G1	13-Jan-05
No	12	G1	13-Jan-05
No	6	D1, D2	13-Jan-05
No	4	G1	13-Jan-05

No	0.4	G1	17-Jan-05
No	3.25	G4	17-Jan-05
No	5	G1	17-Jan-05
No	6	D1, GE	17-Jan-05
No	4	NS	17-Jan-05
No	12	NS	17-Jan-05
No	0.1	NS	17-Jan-05
No	6	G1	17-Jan-05
No	4	G1	18-Jan-05
No	8	D2, G1	18-Jan-05
No	2.75	D2, G1	18-Jan-05
No	4	D1, O1	18-Jan-05
No	5	NS	18-Jan-05
No	2	D1, GE	18-Jan-05
No	9	G1	18-Jan-05
No	7	G1	19-Jan-05
No	6	D1	19-Jan-05
No	4	D1, D2	19-Jan-05
No	7	O1	19-Jan-05
No	0.133333333	GE	19-Jan-05
No	24	NS	19-Jan-05
No	6	O1	19-Jan-05
No	6	D1, D2, G1, GE	19-Jan-05
No	2	G4	20-Jan-05
No	12	NS	20-Jan-05
No	4	GE	20-Jan-05
No	7	G1	20-Jan-05
No	2	G1	20-Jan-05
No	6	G4	20-Jan-05
No	18	O1	20-Jan-05
No	6	GE	20-Jan-05
No	18	NS	20-Jan-05
No	24	G2	20-Jan-05
No	0.133333333	DE	20-Jan-05
No	4	O1	20-Jan-05
No	3	NS	24-Jan-05
No	5	NS	24-Jan-05
No	1	G1	24-Jan-05
No	12	D1	24-Jan-05
No	6	NS	24-Jan-05
No	0.2	NS	24-Jan-05
No	0.1	NS	24-Jan-05
No	2	NS	24-Jan-05
No	4	D1, D2	24-Jan-05
No	3	NS	24-Jan-05
No	0.666666667	G1	25-Jan-05
No	6	NS	25-Jan-05
No	3	NS	25-Jan-05
No	6	G1	25-Jan-05
Yes	2	O4	25-Jan-05
No	7	G2	25-Jan-05
No	0.333333333	G1, G2	25-Jan-05

No	6	D2	25-Jan-05
No	5	G1	25-Jan-05
No	2	G4	25-Jan-05
No	96	D2	25-Jan-05
No	3	G4	27-Jan-05
No	0.666666667	NS	27-Jan-05
No	3	NS	27-Jan-05
No	4	G4	27-Jan-05
No	0.75	NS	27-Jan-05
No	6	NS	27-Jan-05
No	12	G1	27-Jan-05
No	4	G1	27-Jan-05
No	8	CP WEB	28-Jan-05
No	12	G2	28-Jan-05
No	120	NS	28-Jan-05
No	72	NS	28-Jan-05
No	0.333333333	NS	28-Jan-05
No	1	G2	28-Jan-05
No	12	NS	28-Jan-05
No	0.5	GE	28-Jan-05
No	4	D1, D2	28-Jan-05
No	24	D1, D2, G1	28-Jan-05
No	0.5	NED	28-Jan-05
No	0.5	NS	28-Jan-05
No	1.25	O4	28-Jan-05
No	3	DE, GE	28-Jan-05
Yes	2.5	O4	28-Jan-05
No	4	O1	28-Jan-05
No	2	NS	28-Jan-05
No	12	NS	28-Jan-05
No	3	G1, O1	28-Jan-05
No	0.25	D2	31-Jan-05
No	4	NS	31-Jan-05
No	3	D1, D2, G2	31-Jan-05
No	7	D2, GOO	31-Jan-05
No	1.5	G4	31-Jan-05
No	2	NS	31-Jan-05
No	12	NS	31-Jan-05
No	24	NS	31-Jan-05
No	12	D2	1-Feb-05
No	24	NS	1-Feb-05
No	5	NS	1-Feb-05
No	6	G1	1-Feb-05
No	12	O4	1-Feb-05
No	84	D1	1-Feb-05
No	12	D2, DE	1-Feb-05
No	12	ACHALASIA	1-Feb-05
No	10	D1, D2, G1	1-Feb-05
No	3	D1, D2, G1, O1	1-Feb-05
No	4	GE	2-Feb-05
No	8	D2	2-Feb-05
No	7	NS	2-Feb-05

No	3	DE	2-Feb-05
No	7	NS	2-Feb-05
No	6	D2, G2	2-Feb-05
No	10	G2, O1	2-Feb-05
No	3	D1, D2	2-Feb-05
No	4	NS	2-Feb-05
No	3	NS	3-Feb-05
No	7	D1, D2	3-Feb-05
No	1	DE	3-Feb-05
No	2	D2	3-Feb-05
No	2	NS	3-Feb-05
No	8	GE	3-Feb-05
No	9	G1	3-Feb-05
No	12	NS	3-Feb-05
No	15	NS	3-Feb-05
No	4	G1	3-Feb-05
No	4	G1	3-Feb-05
No	2	NS	4-Feb-05
No	12	O1	4-Feb-05
No	0.5	GOO	4-Feb-05
No	3	O4	4-Feb-05
No	7	G2	4-Feb-05
No	9	O1	4-Feb-05
No	4	NS	4-Feb-05
No	6	NS	4-Feb-05
No	4	NS	4-Feb-05
No	1	D1, D2, GOO	7-Feb-05
No	4	D1, G1	7-Feb-05
No	0.3333333333	GE	7-Feb-05
No	6	NS	7-Feb-05
No	1	NS	7-Feb-05
No	2	G1	9-Feb-05
No	9	NS	9-Feb-05
No	3	D1, D2	9-Feb-05
No	5	D1, D2	9-Feb-05
No	12	NS	9-Feb-05
No	3	NS	9-Feb-05
No	1	D2	9-Feb-05
No	7	NS	9-Feb-05
No	3	D2	9-Feb-05
No	4	NS	9-Feb-05
No	9	NS	9-Feb-05
No	24	NS	10-Feb-05
No	12	G2	10-Feb-05
No	0.1	O1	10-Feb-05
No	4	D1, D2	10-Feb-05
No	12	NS	10-Feb-05
No	16	NS	10-Feb-05
No	0.25	D1	10-Feb-05
No	7	D1	10-Feb-05
No	6	NS	10-Feb-05
No	0.1333333333	O1	10-Feb-05

No	4	NS	10-Feb-05
No	3	NS	10-Feb-05
No	36	NS	11-Feb-05
Yes	3.25	O4	11-Feb-05
No	6	NS	11-Feb-05
No	1	D2, GOO	11-Feb-05
No	6	NS	11-Feb-05
No	1	D1, D2	11-Feb-05
No	2	NS	11-Feb-05
No	48	G1	11-Feb-05
No	2	D2	14-Feb-05
No	12	D1	14-Feb-05
No	3	NS	14-Feb-05
No	6	NS	14-Feb-05
No	2	NS	14-Feb-05
No	3	NS	14-Feb-05
No	5	NS	14-Feb-05
No	8	G1	14-Feb-05
No	1.5	NS	14-Feb-05
No	12	NS	14-Feb-05
No	4	G1	14-Feb-05
No	36	NS	14-Feb-05
No	6	D1	15-Feb-05
No	1.5	O4	15-Feb-05
No	3	NS	15-Feb-05
No	0.666666667	NS	15-Feb-05
No	3	NS	15-Feb-05
No	60	D1, D2	15-Feb-05
No	4	D2	15-Feb-05
No	2	G1	15-Feb-05
No	36	NS	15-Feb-05
No	6	G1	15-Feb-05
No	6	D2, G1	15-Feb-05
No	6	D1, G1	15-Feb-05
No	0.833333333	NS	16-Feb-05
No	6	G2, GOO	16-Feb-05
No	4	BENIGN STRICTURE	16-Feb-05
No	24	NS	16-Feb-05
No	6	NS	16-Feb-05
No	3	G1	16-Feb-05
No	2	NS	16-Feb-05
No	3	D2	16-Feb-05
No	4	O4	16-Feb-05
Yes	3.25	O4	17-Feb-05
No	120	G1	17-Feb-05
No	6	D1, D2	17-Feb-05
No	7	G2	17-Feb-05
No	18	NS	17-Feb-05
No	3	O2	17-Feb-05
No	2.5	O4	17-Feb-05
No	7	O1	17-Feb-05
No	9	NS	17-Feb-05

No	24	NS	17-Feb-05
No	1.5	G4	17-Feb-05
No	12	D1, G1	18-Feb-05
No	6	GE	18-Feb-05
No	24	NS	18-Feb-05
No	3	G1	18-Feb-05
No	36	NS	18-Feb-05
No	0.1	D1	18-Feb-05
No	60	G1	18-Feb-05
No	8	D1, G1, G2	18-Feb-05
No	4.5	G4	18-Feb-05
No	2	NS	18-Feb-05
No	1	G2	18-Feb-05
No	6	NS	18-Feb-05
No	10	NS	21-Feb-05
No	5	G2	21-Feb-05
No	9	G1	21-Feb-05
No	12	D2, GOO	21-Feb-05
No	5	G2	21-Feb-05
No	6	NEG	21-Feb-05
No	4	NEG	21-Feb-05
Yes	6	G2	21-Feb-05
No	6	D2, GOO	22-Feb-05
No	24	NS	22-Feb-05
No	24	NS	22-Feb-05
No	6	NEG	22-Feb-05
No	3	NS	22-Feb-05
No	8	G1	22-Feb-05
No	0.25	NS	22-Feb-05
No	1	NS	22-Feb-05
No	12	NS	22-Feb-05
No	10	NS	22-Feb-05
No	24	G2	22-Feb-05
No	4	O4	23-Feb-05
No	11	G2, O1	23-Feb-05
No	12	NS	23-Feb-05
No	2	GOO	23-Feb-05
No	2	G4	23-Feb-05
No	15	G2, O1	23-Feb-05
No	5	NS	23-Feb-05
No	24	NS	23-Feb-05
No	1	NS	23-Feb-05
No	5	D1	24-Feb-05
No	8	NS	24-Feb-05
No	0.1	D2	24-Feb-05
No	8	D2, G2	24-Feb-05
No	2	G4	24-Feb-05
No	4	NS	24-Feb-05
No	8	NS	24-Feb-05
No	15	NS	24-Feb-05
No	4	G4	24-Feb-05
No	9	DE, GE	25-Feb-05

No	2	NS	25-Feb-05
No	4	NS	25-Feb-05
No	6	DE, GE	25-Feb-05
No	5	G4	25-Feb-05
No	4	G1	25-Feb-05
No	2	D1, G1	25-Feb-05
No	4	G4	25-Feb-05
No	5	O1	25-Feb-05
No	7	G1	28-Feb-05
No	12	D1, D2	28-Feb-05
No	24	G1	28-Feb-05
No	8	NS	28-Feb-05
No	10	G4	28-Feb-05
No	9	D1, GOO	28-Feb-05
No	12	O1	28-Feb-05
No	12	G2, GE	28-Feb-05
No	2	NS	28-Feb-05
No	36	NS	28-Feb-05
No	8	D1, G1	28-Feb-05
No	0.3333333333	G1	1-Mar-05
Yes	2	O4	1-Mar-05
No	5	G4	1-Mar-05
No	6	NS	1-Mar-05
No	96	NS	1-Mar-05
No	12	NS	1-Mar-05
No	12	D2	1-Mar-05
No	1	G1	1-Mar-05
No	3	G1	1-Mar-05
No	5	D1, G1	1-Mar-05
No	2	NS	2-Mar-05
No	3	D2	2-Mar-05
No	10	NS	2-Mar-05
No	0.25	NS	2-Mar-05
No	24	NS	2-Mar-05
No	24	NS	2-Mar-05
No	36	NS	2-Mar-05
No	24	D1	2-Mar-05
No	36	D1, D2	2-Mar-05
No	24	NS	2-Mar-05
No	12	D1, D2, O1	2-Mar-05
No	36	NS	2-Mar-05
No	0.75	D2	2-Mar-05
No	2	NS	2-Mar-05
No	8	O1	2-Mar-05
No	0.25	NS	3-Mar-05
No	4	O1	3-Mar-05
No	12	NS	3-Mar-05
No	3	NS	3-Mar-05
No	8	G1	3-Mar-05
No	9	D1, D2	3-Mar-05
No	10	NS	3-Mar-05
No	1	NS	3-Mar-05

No	3	G4	3-Mar-05
No	6	NS	3-Mar-05
No	6	G4	3-Mar-05
No	4.5	D1, G2	4-Mar-05
No	6	NS	4-Mar-05
No	8	NS	4-Mar-05
No	3	D1, D2, G2	4-Mar-05
No	4	GE, O1	4-Mar-05
No	3	NS	4-Mar-05
No	3	D1, D2	4-Mar-05
No	24	D2, G1, O1	4-Mar-05
No	14	NS	4-Mar-05
No	4	G4	4-Mar-05
No	6	D1, G1	7-Mar-05
No	6	D1, D2, O1	7-Mar-05
No	24	D1, D2	7-Mar-05
No	0.5	G1	7-Mar-05
No	9	D1, G1	7-Mar-05
No	12	NS	7-Mar-05
No	10	NS	7-Mar-05
No	8	D1, D2, GOO	7-Mar-05
No	3	NS	7-Mar-05
No	4	NS	7-Mar-05
No	7	D1, D2, GOO	7-Mar-05
No	12	NS	7-Mar-05
No	1.5	NS	7-Mar-05
No	6	D1, G1	8-Mar-05
No	4	G1, O1	8-Mar-05
No	1	NEG	8-Mar-05
No	5	D1, G1	8-Mar-05
No	10	NS	8-Mar-05
No	4	NS	8-Mar-05
No	6	D1	8-Mar-05
No	3	G1	8-Mar-05
No	3	NS	8-Mar-05
No	4	GE	8-Mar-05
No	5	D2, DE	8-Mar-05
No	2	D1, D2	8-Mar-05
No	6	D2, GOO	8-Mar-05
No	6	NS	8-Mar-05
No	1	G4	8-Mar-05
No	4	NS	8-Mar-05
No	2	G1	9-Mar-05
No	6	D1, D2	9-Mar-05
No	6	D1, D2	9-Mar-05
No	8	D1, G1	9-Mar-05
No	12	G1	9-Mar-05
No	1	NS	9-Mar-05
No	6	D2	9-Mar-05
No	7	G1, O1	9-Mar-05
No	4	O1	9-Mar-05
No	3	NS	9-Mar-05

No	1	D1, O1	9-Mar-05
No	4	D1	9-Mar-05
No	10	NS	9-Mar-05
No	5.5	G1	9-Mar-05
No	4	O1	9-Mar-05
No	36	NS	9-Mar-05
No	1.5	NS	9-Mar-05
No	3	NS	10-Mar-05
No	4	G1	10-Mar-05
No	12	NS	10-Mar-05
No	60	NS	10-Mar-05
No	4	D2	10-Mar-05
No	1	G4	10-Mar-05
No	4	NS	10-Mar-05
No	6	NS	10-Mar-05
No	3	G1	10-Mar-05
No	18	NS	10-Mar-05
No	2	G1	10-Mar-05
No	3	D2, GOO	10-Mar-05
No	0.666666667	G1	10-Mar-05
No	6	NS	11-Mar-05
No	1	G1	11-Mar-05
No	12	D1, G1	11-Mar-05
No	4	NS	11-Mar-05
No	3	NS	11-Mar-05
No	6	NS	11-Mar-05
No	2	G1	11-Mar-05
No	14	NS	11-Mar-05
No	3.5	NS	11-Mar-05
No	12	NS	11-Mar-05
No	2.5	GE	14-Mar-05
No	4	GS	14-Mar-05
No	5	O1	14-Mar-05
No	6	NED	15-Mar-05
No	4	G4	15-Mar-05
No	3.5	G4	15-Mar-05
No	0.5	NS	15-Mar-05
No	10	NS	15-Mar-05
No	3	G1	15-Mar-05
No	2	NS	15-Mar-05
No	4	NS	15-Mar-05
No	24	NS	15-Mar-05
No	35	NS	16-Mar-05
No	1	D1, D2	16-Mar-05
No	1	NS	16-Mar-05
No	0.5	NS	16-Mar-05
No	6	D2, GOO	16-Mar-05
No	10	NS	16-Mar-05
No	3	NS	16-Mar-05
No	2	NS	16-Mar-05
No	6	NS	16-Mar-05
No	8	O1, O2	17-Mar-05

No	12	NEG	17-Mar-05
No	2	NS	17-Mar-05
No	4	NS	17-Mar-05
No	5	G1	17-Mar-05
No	9	NS	17-Mar-05
No	6	G1	17-Mar-05
No	6	NS	17-Mar-05
No	4	G1	18-Mar-05
No	10	NS	18-Mar-05
No	24	NS	18-Mar-05
No	3	NS	18-Mar-05
No	4	NS	18-Mar-05
No	9	NS	18-Mar-05
No	4	D1	18-Mar-05
No	2	O4	18-Mar-05
No	6	NS	18-Mar-05
No	5	D2, GOO	18-Mar-05
No	4	D1	18-Mar-05
No	1	NS	21-Mar-05
No	3	NS	21-Mar-05
No	0.5	NS	21-Mar-05
No	1	G4	21-Mar-05
No	9	G2	21-Mar-05
No	3	NS	21-Mar-05
No	12	NS	21-Mar-05
No	4	NEG	21-Mar-05
No	3	O4	21-Mar-05
No	3	G2	21-Mar-05
No	1	D1	21-Mar-05
No	9	NS	21-Mar-05
No	4	D1, D2	22-Mar-05
No	3.75	D1, G1	22-Mar-05
No	6	NS	22-Mar-05
No	1	D2, O1	22-Mar-05
No	12	D1	22-Mar-05
No	3	NS	22-Mar-05
No	1	D1, D2	22-Mar-05
No	36	D1, D2	23-Mar-05
No	48	NS	23-Mar-05
No	0.75	G4	23-Mar-05
No	0.5	NS	23-Mar-05
No	5	NS	23-Mar-05
No	1	G4	23-Mar-05
No	4	GOO	23-Mar-05
No	0.25	NS	23-Mar-05
No	6	G2	23-Mar-05
No	0.1	G1, O1	23-Mar-05
No	2	NS	23-Mar-05
No	7	CP WEB	23-Mar-05
No	12	D1	23-Mar-05
No	6	NS	23-Mar-05
No	27	NS	24-Mar-05

No	4	NS	24-Mar-05
No	12	NS	24-Mar-05
No	5	G4	24-Mar-05
No	3	G4	24-Mar-05
No	6	G4	24-Mar-05
No	24	D2, G2	24-Mar-05
No	6	NS	24-Mar-05
No	9	G1, O1	26-Mar-05
No	14	NS	26-Mar-05
No	3.5	G1, G2	28-Mar-05
No	10	NS	28-Mar-05
No	3	NS	28-Mar-05
No	9	G1	28-Mar-05
No	6	NS	28-Mar-05
No	5	G2, GOO, O1	28-Mar-05
No	15	D1, G1	28-Mar-05
No	5	D1, D2	28-Mar-05
No	4	NS	28-Mar-05
No	2	NS	28-Mar-05
No	2	NS	28-Mar-05
No	0.25	NS	28-Mar-05
No	9	NS	29-Mar-05
No	2	D2, G2	29-Mar-05
Yes	4	O4	29-Mar-05
No	3	G2	29-Mar-05
No	3	G1	29-Mar-05
No	4	O1	29-Mar-05
No	0.3333333333	G1	29-Mar-05
No	3	G4	29-Mar-05
No	6	NS	29-Mar-05
No	0.4	NS	30-Mar-05
No	6	O4	30-Mar-05
No	10	NS	30-Mar-05
No	2	O4	30-Mar-05
No	1	NS	30-Mar-05
No	6	G1	30-Mar-05
No	6	NS	30-Mar-05
No	2	NS	30-Mar-05
No	8	D1, G1	30-Mar-05
No	1	NS	30-Mar-05
No	7	NS	30-Mar-05
No	9	G1	30-Mar-05
No	6	NS	30-Mar-05
No	12	NS	30-Mar-05
No	36	G1	30-Mar-05
No	24	NS	30-Mar-05
No	5	NS	31-Mar-05
No	0.25	NS	31-Mar-05
No	3	G1	31-Mar-05
No	4	NS	31-Mar-05
No	3	NS	31-Mar-05
No	9	G1, G2, O1	1-Apr-05

No	12	NS	1-Apr-05
No	7	NS	1-Apr-05
No	12	NS	1-Apr-05
No	2	NS	1-Apr-05
No	6	NS	1-Apr-05
No	12	NS	1-Apr-05
No	6	CP WEB	1-Apr-05
No	2	NS	1-Apr-05
No	2	G2, GOO	4-Apr-05
No	6	D1, D2	4-Apr-05
No	4	G4	4-Apr-05
No	9	NS	4-Apr-05
No	6	NS	4-Apr-05
No	1	O1	4-Apr-05
No	24	NS	4-Apr-05
No	3	NS	4-Apr-05
No	9	NS	5-Apr-05
No	10	NS	5-Apr-05
No	12	D2, O1	5-Apr-05
No	5	D2	5-Apr-05
No	5	NS	5-Apr-05
No	24	NS	5-Apr-05
No	36	NS	5-Apr-05
No	2	NS	5-Apr-05
No	7	NS	5-Apr-05
No	3	O4	5-Apr-05
No	9	NS	6-Apr-05
No	6	NS	6-Apr-05
No	2	D1, D2, GOO	6-Apr-05
No	8	G1	6-Apr-05
No	12	NS	6-Apr-05
No	10	NS	6-Apr-05
No	5	NEG	6-Apr-05
No	4	NS	6-Apr-05
No	9	D1	7-Apr-05
No	4	G1	7-Apr-05
No	2	NS	7-Apr-05
No	4	D1	7-Apr-05
No	3	G4	7-Apr-05
No	12	NS	7-Apr-05
No	3	G1	7-Apr-05
No	10	NS	7-Apr-05
No	12	NS	7-Apr-05
No	2	NS	7-Apr-05
Yes	1	O4	7-Apr-05
No	6	D1	7-Apr-05
No	2	G1	8-Apr-05
No	1.25	NS	8-Apr-05
No	0.6	D2	8-Apr-05
No	2	G1	8-Apr-05
No	2	NS	8-Apr-05
No	3	D1, G1	11-Apr-05

No	6	O1	11-Apr-05
No	4	CP WEB	11-Apr-05
No	6	NS	11-Apr-05
No	0.1	NS	11-Apr-05
No	4	NS	11-Apr-05
No	3	G4	11-Apr-05
No	8	NS	11-Apr-05
No	4	G1, O1	12-Apr-05
No	9	NS	12-Apr-05
No	10	NS	12-Apr-05
No	12	NS	12-Apr-05
No	1	NS	12-Apr-05
No	120	O1	13-Apr-05
No	1	D1, G1	13-Apr-05
No	6	G1	13-Apr-05
No	1	D1, G1	13-Apr-05
No	48	NS	13-Apr-05
No	3	NS	13-Apr-05
No	1	O1	13-Apr-05
No	1	NS	13-Apr-05
No	4	BARRETS	13-Apr-05
No	2	G2	13-Apr-05
No	6	G1	13-Apr-05
No	5	G1	13-Apr-05
No	36	O1	15-Apr-05
No	3	NS	15-Apr-05
No	6	G1	15-Apr-05
No	10	NS	15-Apr-05
No	4	G4	15-Apr-05
No	12	NS	15-Apr-05
No	10	D1	15-Apr-05
No	9	NS	15-Apr-05
No	6	GE, O1	15-Apr-05
No	7	NS	15-Apr-05
No	36	NS	15-Apr-05
No	7	D2	15-Apr-05
No	4.5	D2, G2, GE	15-Apr-05
No	12	NS	18-Apr-05
No	0.5	NS	18-Apr-05
No	5	NS	18-Apr-05
No	9	NS	18-Apr-05
No	3	GE	18-Apr-05
No	36	NS	18-Apr-05
No	12	NS	18-Apr-05
No	1	NS	18-Apr-05
No	6	GE	18-Apr-05
Yes	6	D1	18-Apr-05
No	3	G4	19-Apr-05
No	0.333333333	NS	19-Apr-05
No	1.5	D1, G1	19-Apr-05
No	18	NS	19-Apr-05
No	2	G1, G2	19-Apr-05

No	3	D1	19-Apr-05
No	4	G4	19-Apr-05
No	12	NS	19-Apr-05
No	18	NS	19-Apr-05
No	24	NS	19-Apr-05
No	1.5	D2, G1	19-Apr-05
No	12	NS	19-Apr-05
No	1	D2, G1	20-Apr-05
No	15	NS	20-Apr-05
No	3	D2	20-Apr-05
No	3	G1	20-Apr-05
No	36	NS	20-Apr-05
No	4	O1	20-Apr-05
No	3	G2	20-Apr-05
No	6	NS	21-Apr-05
No	10	NS	21-Apr-05
No	24	G1	21-Apr-05
No	3	NS	21-Apr-05
No	6	NS	21-Apr-05
No	1	O1	22-Apr-05
No	5	D1, D2, DE	22-Apr-05
No	12	NS	22-Apr-05
No	36	NS	22-Apr-05
No	3	NEG	22-Apr-05
No	5	CP WEB	22-Apr-05
No	4	O4	25-Apr-05
No	1.75	NS	25-Apr-05
No	6	D1, G2, GOO	25-Apr-05
No	4	GS	25-Apr-05
No	6	D1, D2, G1	25-Apr-05
No	5	NS	26-Apr-05
No	1.5	D1, D2, G1, G2	26-Apr-05
No	36	G1	26-Apr-05
No	0.25	G1	26-Apr-05
No	6	G1, O1	26-Apr-05
No	6	D1	26-Apr-05
No	10	NS	26-Apr-05
No	0.75	D1, D2	26-Apr-05
No	2	NS	26-Apr-05
No	6	NS	26-Apr-05
No	12	NEG	26-Apr-05
No	1	NS	26-Apr-05
No	0.5	NS	27-Apr-05
No	1	G4	27-Apr-05
No	6	G1	27-Apr-05
No	1	G1	27-Apr-05
No	24	NS	27-Apr-05
No	24	NS	27-Apr-05
No	3	D1	27-Apr-05
No	0.166666667	NS	27-Apr-05
No	5	G4	27-Apr-05
No	3	G4	27-Apr-05

No	5	G4	27-Apr-05
No	12	NS	28-Apr-05
No	12	NS	28-Apr-05
No	132	GE	28-Apr-05
No	10	NS	28-Apr-05
No	12	G1	28-Apr-05
No	6	GE	28-Apr-05
No	12	G1	28-Apr-05
No	4	NS	28-Apr-05
No	3	O4	28-Apr-05
No	6	CP WEB	28-Apr-05
No	8	G1, G2	29-Apr-05
No	12	G1	29-Apr-05
No	5	NS	29-Apr-05
No	6	D1, G1, O1	29-Apr-05
No	4	D1, GE	29-Apr-05
No	3	D1, D2, G2	29-Apr-05
No	2	GE	29-Apr-05
No	6	D1	29-Apr-05
No	4	G2	29-Apr-05
No	12	NS	29-Apr-05
No	24	G1, GE	29-Apr-05
No	3	G4	29-Apr-05
No	6	D1, GOO	29-Apr-05
No	2	D1, D2	29-Apr-05
No	0.5	D1, G1	2-May-05
No	6	O1	2-May-05
No	4	G2	2-May-05
No	10	D1	2-May-05
No	2	NS	2-May-05
No	12	NS	2-May-05
No	3	O2	2-May-05
No	4	D1	2-May-05
Yes	4	O4	3-May-05
No	12	NS	3-May-05
No	0.333333333	NS	3-May-05
No	12	NS	3-May-05
No	3	G1	3-May-05
No	6	NS	3-May-05
No	3	NS	3-May-05
No	1.75	G1	3-May-05
No	24	NS	4-May-05
No	6	NS	4-May-05
No	3	G4	4-May-05
No	6	NS	4-May-05
No	6	NS	4-May-05
No	15	NS	4-May-05
No	24	NS	4-May-05
No	36	D2, G1, O1	4-May-05
No	0.166666667	NS	5-May-05
No	0.333333333	G1	5-May-05
No	0.5	G1	5-May-05

No	4	G4	5-May-05
No	7	NS	5-May-05
No	1	G4	5-May-05
No	12	NS	5-May-05
No	36	NS	5-May-05
No	0.1	NS	5-May-05
No	4	G4	5-May-05
No	5	NS	5-May-05
No	4	NS	5-May-05
No	3	G1	5-May-05
No	6	D2	6-May-05
No	2	NS	6-May-05
No	7	G1	6-May-05
No	6	NS	6-May-05
No	3	G1	6-May-05
No	6	NS	6-May-05
No	6	NS	6-May-05
No	3	G4	6-May-05
No	10	G1	6-May-05
No	6	G1	6-May-05
No	0.25	MW TEAR	7-May-05
No	6	O1	9-May-05
No	3.5	O4	9-May-05
No	6	G1	9-May-05
No	6	NS	9-May-05
No	2.25	NS	9-May-05
No	2.5	G1, G2, GOO	9-May-05
No	1.5	G4	9-May-05
No	12	NS	9-May-05
No	5	G4	9-May-05
No	6	D1, D2, G1	9-May-05
No	6	NS	9-May-05
No	12	NS	9-May-05
No	2	D1	9-May-05
No	2	BENIGN STRICTURE	9-May-05
No	1.5	D1, G1	9-May-05
No	4	G1	10-May-05
No	5	G4	10-May-05
No	6	NS	10-May-05
No	3	D1, G1	10-May-05
No	3	G2	10-May-05
No	1	NS	10-May-05
No	24	NS	10-May-05
No	12	G1	11-May-05
No	10	G1, O1	11-May-05
No	3	O1	11-May-05
No	24	G1	11-May-05
No	2	NS	11-May-05
No	1.5	G4	11-May-05
No	5	D1, G2, GOO	11-May-05
No	4	GE	11-May-05
No	6	D1, D2	11-May-05

No	12	G2	11-May-05
No	6	G2, GOO	11-May-05
No	18	NS	11-May-05
No	24	NS	11-May-05
No	36	NS	11-May-05
No	4	G1	12-May-05
No	24	GE	12-May-05
No	36	DE	12-May-05
No	2	GE	12-May-05
No	1.5	G1	13-May-05
No	1	G4	13-May-05
No	6	D1, DE, O1	13-May-05
No	4	CP WEB	13-May-05
No	2	G1	13-May-05
No	10	NS	13-May-05
No	12	NS	13-May-05
No	1.5	O1	13-May-05
No	2	G2	13-May-05
No	4.5	G4	13-May-05
No	2	GE	13-May-05
No	6	G2, GOO	13-May-05
No	24	NS	16-May-05
No	1.2	NS	16-May-05
No	4	GASTRIC POLYP	16-May-05
No	6	D2	16-May-05
No	1	NS	16-May-05
No	36	NS	16-May-05
No	5	G2	16-May-05
No	1.5	GE	16-May-05
No	1	G4	16-May-05
No	3	NS	16-May-05
No	3	NS	16-May-05
No	5	G4	16-May-05
No	12	NS	16-May-05
No	10	NS	17-May-05
No	6	G1	17-May-05
No	2	NS	17-May-05
No	6	NS	17-May-05
No	0.3333333333	NS	17-May-05
No	3	NS	17-May-05
No	3	NS	17-May-05
No	2	O4	17-May-05
No	6	NS	17-May-05
No	3	NS	17-May-05
No	0.6666666667	GE	18-May-05
No	6	NS	18-May-05
No	24	NS	18-May-05
No	10	G1	18-May-05
No	12	NS	18-May-05
No	1	NS	18-May-05
No	4	D1	18-May-05
No	6	D1	18-May-05

No	6	NS	18-May-05
No	24	G1	18-May-05
No	3	G1	18-May-05
No	4	NS	18-May-05
No	1	D1	18-May-05
No	1	GE	19-May-05
No	8	GE	19-May-05
No	12	D1, D2	19-May-05
No	10	NS	19-May-05
No	3	D2, G2	19-May-05
No	6	NEG	19-May-05
No	4	D2	19-May-05
No	12	NS	19-May-05
No	3	D2, G1	19-May-05
No	0.8	GE	19-May-05
No	10	NS	19-May-05
No	18	NS	19-May-05
No	6	NS	20-May-05
No	0.066666667	NS	20-May-05
No	1	NS	20-May-05
No	6	NS	20-May-05
No	12	NS	20-May-05
No	6	NS	20-May-05
No	5	D2, GOO	20-May-05
No	12	NS	20-May-05
No	12	NS	23-May-05
No	18	NS	23-May-05
No	4	G1	23-May-05
No	2	O1	23-May-05
No	1	NS	23-May-05
No	12	NS	23-May-05
No	0.533333333	G4	24-May-05
No	12	NS	24-May-05
No	8	O1	24-May-05
No	12	NS	24-May-05
No	3	G1	24-May-05
No	6	D1, G1	24-May-05
No	2	O4	24-May-05
No	1	G1	24-May-05
No	5	O1	24-May-05
No	14	NS	24-May-05
No	48	D2, G2	24-May-05
No	0.366666667	D1, O1	24-May-05
No	3	NS	25-May-05
No	0.5	NS	25-May-05
No	1	NS	25-May-05
No	3.5	G4	25-May-05
No	2	O4	25-May-05
No	12	NS	25-May-05
No	12	NS	25-May-05
No	2	G4	26-May-05
No	15	D1, D2	26-May-05

No	3	NS	26-May-05
No	1	G1	26-May-05
No	6	NS	26-May-05
No	2	NS	26-May-05
No	4	G4	26-May-05
No	36	NS	26-May-05
No	2	G4	26-May-05
No	25	NS	26-May-05
No	8	NS	26-May-05
No	2	NS	26-May-05
No	3	G4	26-May-05
No	2	NS	27-May-05
No	24	G1	27-May-05
No	12	NS	27-May-05
No	3	O1	27-May-05
No	2	G4	27-May-05
No	12	NS	27-May-05
No	36	NS	27-May-05
No	3	G1	27-May-05
No	5	NS	27-May-05
No	0.2	NS	27-May-05
No	9	NS	30-May-05
No	8	G2	30-May-05
No	0.5	NS	30-May-05
No	1	NS	30-May-05
No	0.5	NS	30-May-05
No	4	NS	30-May-05
No	2	NS	30-May-05
No	6	NS	30-May-05
No	5	O1	30-May-05
No	4	NEG	30-May-05
No	1	NS	30-May-05
No	12	NS	30-May-05
No	6	NEG	30-May-05
No	12	NEG	30-May-05
No	1	G1	31-May-05
No	6	NS	31-May-05
No	0.3	O1	31-May-05
No	0.066666667	NEG	31-May-05
No	0.233333333	G1	31-May-05
No	1	G4	31-May-05
No	14	NS	31-May-05
No	0.066666667	D1, G1, O1	31-May-05
No	10	NS	31-May-05
No	3	NS	31-May-05
No	6	NS	31-May-05
No	5	NS	31-May-05
No	3	NS	31-May-05
No	2	D1	1-Jun-05
No	1	D1, G1	1-Jun-05
No	1	NEG	1-Jun-05
No	21	NS	1-Jun-05

No	3	G1	1-Jun-05
Yes	4	O4	1-Jun-05
No	3	NS	1-Jun-05
No	0.25	NS	2-Jun-05
No	6	NS	2-Jun-05
No	6	NS	2-Jun-05
No	1	NS	2-Jun-05
No	0.266666667	NS	2-Jun-05
No	0.4	NS	2-Jun-05
No	5	O1	2-Jun-05
No	8	O1	2-Jun-05
No	2	NS	2-Jun-05
No	5	NS	2-Jun-05
No	8	G2	2-Jun-05
No	12	NS	2-Jun-05
No	36	NS	3-Jun-05
No	7	NS	3-Jun-05
No	1	NS	3-Jun-05
No	0.5	D2	3-Jun-05
No	12	NS	6-Jun-05
No	0.133333333	G2, O1	6-Jun-05
No	9	O1	6-Jun-05
No	15	NS	6-Jun-05
No	6	NS	6-Jun-05
No	2.5	G4	6-Jun-05
No	3	NS	6-Jun-05
No	15	NS	6-Jun-05
No	3	G4	6-Jun-05
No	4	D1, G1	7-Jun-05
No	9	G2	7-Jun-05
No	8	D2, G1	7-Jun-05
No	10	D1	7-Jun-05
No	2	NS	7-Jun-05
No	6	NS	7-Jun-05
No	8	NS	7-Jun-05
No	4	NS	8-Jun-05
No	4	G1	8-Jun-05
No	6	NS	8-Jun-05
No	6	NS	8-Jun-05
No	6	NS	8-Jun-05
No	6	D2, GOO	8-Jun-05
No	2	NS	8-Jun-05
No	10	G1, GE, O1	8-Jun-05
No	4	NEG	8-Jun-05
No	3	NS	8-Jun-05
No	18	O4	8-Jun-05
No	12	G1, O1	9-Jun-05
No	3	D1, G2	9-Jun-05
No	8	CP WEB	9-Jun-05
No	12	NS	9-Jun-05
No	1	O1	9-Jun-05
No	2	G1	9-Jun-05

No	5	G1	9-Jun-05
No	0.233333333	NS	9-Jun-05
No	12	NS	9-Jun-05
No	0.5	NS	9-Jun-05
No	4	CP WEB	10-Jun-05
No	6	O1	10-Jun-05
No	12	NS	10-Jun-05
No	36	NS	10-Jun-05
No	2	NS	10-Jun-05
No	24	NS	10-Jun-05
No	14	G1	10-Jun-05
No	10	NS	10-Jun-05
No	6	NS	10-Jun-05
No	3	CP WEB	10-Jun-05
No	3	NS	11-Jun-05
No	12	NS	11-Jun-05
No	3	NS	11-Jun-05
No	6	D2	11-Jun-05
No	12	NS	11-Jun-05
No	1	O4	11-Jun-05
No	12	NS	11-Jun-05
No	0.5	NS	14-Jun-05
No	1.5	G1, GE	14-Jun-05
No	2	NS	14-Jun-05
No	4	G1	14-Jun-05
No	1.25	NS	14-Jun-05
No	3	NS	14-Jun-05
No	3.5	G4	14-Jun-05
No	3	G4	14-Jun-05
No	3	NS	14-Jun-05
No	4	BENIGN STRICTURE	14-Jun-05
No	3	G4	14-Jun-05
Yes	4	O4	15-Jun-05
No	120	NS	15-Jun-05
No	0.833333333	DE, GE	15-Jun-05
No	5	G4	15-Jun-05
No	6	GS	15-Jun-05
No	6	NS	15-Jun-05
No	4	NS	15-Jun-05
No	7	G1	15-Jun-05
No	60	NS	15-Jun-05
No	2.5	O4	15-Jun-05
No	24	NS	15-Jun-05
No	6	G2, GOO, O1	16-Jun-05
No	3	G2	16-Jun-05
No	9	D1, D2, G1	16-Jun-05
No	1	G1	16-Jun-05
No	14	NS	16-Jun-05
No	1.5	NS	16-Jun-05
No	3	GE	16-Jun-05
No	6	G1	16-Jun-05
No	1	NS	16-Jun-05

No	0.7	GE	16-Jun-05
No	1	O4	16-Jun-05
No	4	BENIGN STRICTURE	16-Jun-05
No	6	NS	17-Jun-05
No	12	NS	17-Jun-05
No	0.75	O1	17-Jun-05
No	0.666666667	D2	17-Jun-05
No	3	G1	17-Jun-05
No	2	O1	17-Jun-05
No	12	G1	17-Jun-05
No	6	GE	17-Jun-05
No	6	NS	17-Jun-05
No	4	O4	17-Jun-05
No	12	NS	17-Jun-05
No	2	NS	18-Jun-05
Yes	1	O4	20-Jun-05
No	3	O1	20-Jun-05
No	4	NS	20-Jun-05
No	2	D4	20-Jun-05
No	1	NS	20-Jun-05
No	6	NS	20-Jun-05
No	4	O4	20-Jun-05
No	3	NS	20-Jun-05
No	0.466666667	DE, O1	20-Jun-05
No	0.3	O1	20-Jun-05
No	4	G1	20-Jun-05
No	7	CP WEB	21-Jun-05
No	9	G2	21-Jun-05
No	8	O1	21-Jun-05
No	2	G1	21-Jun-05
No	12	NS	21-Jun-05
No	42	G1, O1	21-Jun-05
No	3	GE	21-Jun-05
No	3	D1, D2, G1	21-Jun-05
No	2	D2	21-Jun-05
No	6	O2	22-Jun-05
No	3	NS	22-Jun-05
No	0.433333333	G4	22-Jun-05
No	5	NS	22-Jun-05
No	6	NS	22-Jun-05
No	9	G1	22-Jun-05
No	5	G1	22-Jun-05
No	10	ACHALASIA	22-Jun-05
No	12	NS	23-Jun-05
No	15	NS	23-Jun-05
No	3	NS	23-Jun-05
No	36	NS	23-Jun-05
No	4	NS	23-Jun-05
No	6	NS	23-Jun-05
No	3	NS	23-Jun-05
No	9	NS	23-Jun-05
No	12	D2	23-Jun-05

No	0.333333333	NS	23-Jun-05
No	6	G1	23-Jun-05
No	15	NS	24-Jun-05
No	18	NS	24-Jun-05
No	5	G2	24-Jun-05
No	6	NS	24-Jun-05
No	12	NS	24-Jun-05
No	10	NS	24-Jun-05
No	3	O1	24-Jun-05
No	0.333333333	D1, D2, GOO	24-Jun-05
No	2	NS	24-Jun-05
No	0.266666667	DE	24-Jun-05
No	5	G1, GE	27-Jun-05
No	6	NS	27-Jun-05
No	1	O4	27-Jun-05
No	7	BENIGN STRICTURE	27-Jun-05
No	0.6	DE	27-Jun-05
No	1	D2	28-Jun-05
No	1	NS	28-Jun-05
No	4	NS	28-Jun-05
No	5	NS	28-Jun-05
No	3	NS	28-Jun-05
No	4	NS	28-Jun-05
No	6	CP WEB	28-Jun-05
No	12	NS	28-Jun-05
No	3	G1	28-Jun-05
No	1	NS	28-Jun-05
No	20	NS	28-Jun-05
No	3	G4	28-Jun-05
No	14	NS	28-Jun-05
No	6	GE	28-Jun-05
No	10	O1	29-Jun-05
No	12	NS	29-Jun-05
No	2	NS	29-Jun-05
No	2	NS	29-Jun-05
No	8	G1	29-Jun-05
No	9	G1	29-Jun-05
No	2	G4	29-Jun-05
No	1	NS	29-Jun-05
No	10	D2	29-Jun-05
No	6	D2	29-Jun-05
No	4	GOO	29-Jun-05
No	9	NS	29-Jun-05
No	0.2	NS	29-Jun-05
No	6	NS	30-Jun-05
No	0.4	NS	30-Jun-05
No	7	D1	30-Jun-05
No	4	D1, D2, GOO	30-Jun-05
No	6	NS	30-Jun-05
No	5	NS	30-Jun-05
No	12	NS	30-Jun-05
No	2	NS	30-Jun-05

Yes	3.5	O4	30-Jun-05
No	5	NS	30-Jun-05
No	2	NS	30-Jun-05